

Merry Christmas

WEATHER

	High	Low	Wind
Thursday, Dec. 20	38	28	1-14
Friday, Dec. 21	37	28	1-14
Saturday, Dec. 22	38	28	1-14
Sunday, Dec. 23	38	28	1-14
Monday, Dec. 24	38	28	1-14
Tuesday, Dec. 25	38	28	1-14

The Chelsea Standard

ONE HUNDRED FOURTH YEAR—No. 27

22 Pages This Week

CHELSEA, MICHIGAN, THURSDAY, DECEMBER 20, 1973

15c per copy

SUBSCRIPTION: \$4.00 PER YEAR

QUOTE

"How much more grievous are the consequences of anger than the causes of it."

—Marcus Aurelius.

Churches Plan Special Events For Christmas

If all there was to Christmas was flashing lights, extravagant decorations, and long, long trips to grandma's house, the holiday spirit might be in poor condition this year.

With insufficient energy to do the holiday up right, it might be necessary to cancel the whole thing.

The loss of these outward manifestations of Christmas is overshadowed, however, by the spirit that comes from within, the knowledge of the religious basis of the holiday, which Christian churches have always asserted was the true spirit that is overlooked amid all the tinsel and ho-ho-hos.

To celebrate their most significant holiday, area churches have planned various celebrations and special services to bring their congregations together in this time of joy.

At Zion Lutheran church, Pastor John Morris says that the regular Sunday morning service for this Sunday, Dec. 23, will be a "special worship" in which the junior and senior choirs will combine in a series of special seasonal songs. The congregation will be invited to join the choirs in several of the numbers.

Monday evening, the annual family service of Christmas Eve will be entitled "Colors of Christmas" and will be a presentation by the children from Sunday school classes, ages three years to sixth grade, of recitations and songs.

Then, later the same evening, at 11 p.m., Zion will celebrate a joint candlelight service with St. Thomas Lutheran church.

The church's festival worship, on Christmas day at 9:30 a.m., is a traditional service of the holiday.

North Sharon Bible church, at Sylvan and Washburne Rds., has scheduled a musical and dramatic program for 7 p.m. on Sunday, under the direction of Tussell Maurer. The program, titled "Jesus, the Light of the World," features a number of children of the congregation in featured parts, with a special treat for children following the program. Parents are especially invited to the program.

Regular worship services at North Sharon will be conducted as usual on Sunday Sunday school at 10 a.m. and worship at 11 a.m. and 7 p.m.

At Immanuel Bible church, 145 E. Summit St., the Christmas program, "Key to Christmas '73," will revolve around a theme of finding the "key to heaven" through the reality of Christmas.

The program, presented under the direction of Mrs. Huey Hardy, will include Mrs. Norris Rowe at the organ and Mrs. Donald Schneider at the piano. Mrs. Rowe will provide the narration and an adult choir will furnish the music.

Sunday morning at Immanuel the normal Sunday schedule will be followed, including Sunday school at 9:45 a.m. and morning worship at 11 a.m.

At the Congregational church (United Church of Christ) at 121 E. Middle, the church Christmas program was presented last Sunday. This Sunday, the regular worship schedule will be followed Sunday school at 10 a.m. and worship at 11 a.m., with a special open house at the parsonage planned for between 3 and 5 p.m. Sunday afternoon.

On Christmas Eve, a special candlelight service of worship is scheduled for 7:30 p.m. The program will include carols and scripture readings on the Christmas theme.

St. Mary Catholic church will conduct mass on Christmas eve at 6 p.m. and midnight. The choir will present a 15-minute program preceding the mass at each.

Christmas Day, the regular 8, 10, and 12 o'clock mass schedule will be followed.

The First Assembly of God will eliminate its regular 6 p.m. Sunday youth service and present instead its Christmas vespers program, primarily of music, at 7 p.m. The rest of the regular worship schedule will remain unchanged: Sunday school at 9:45 a.m. and worship at 11 a.m.

The Christmas program at North Lake United Methodist church, 1411 North Territorial Rd., is planned for tomorrow night, Friday, at 7:30 p.m. Presentation will be by the children of the Sunday school classes on the Christmas theme.

Salem Grove United Methodist church has scheduled a similar program, presented by the children of Sunday school classes, for Sunday at 8 p.m.

Both North Lake and Salem Grove will follow their regular worship schedules on Sunday.

Carols are planned at Our Savior Lutheran church, 1515 S. Main, beginning at 7 p.m. on Christmas Eve. A family service will follow the traditional singing at 7:30 p.m. Sunday's regular worship schedule will be followed, with Sunday school and adult Bible class at 9 a.m., and worship at 10:30 a.m.

At the First United Methodist church, the emphasis for Christmas Eve is on family participation.



A HUG FOR SANTA is the delightful gift of 3½-year-old Deann Collins, who settles onto the cheery gentleman's lap to discuss the Christmas season. Santa was at 116 N. Main, the former Buick showroom, last Saturday for another Chelsea

appearance, and long lines of children and parents waited in the brisk cold for his arrival. Deann's mother, Mrs. John Collins, waits patiently at Santa's side.

Former Chelsea Educator Retiring In Grand Rapids

Albert C. Johnsen, former superintendent of Chelsea schools who rose to the position from teacher-coach, has announced his retirement from the Godwin Heights School District in Grand Rapids.

Johnsen, 63, superintendent of the Godwin district since 1939 and an educator for 40 years, plans his retirement for next June. He and his wife will retire to a recently-completed home in the Remus area in Mecosta county.

In addition to his positions in Chelsea and Godwin Heights, Johnsen served as superintendent of Willow Run and Benton Harbor School districts. He is also a past president of the Michigan Association of School Administrators.

School Board Briefs

Present at the Board of Education meeting on Monday, Dec. 17, were President Haselschwardt, Trustees Hodgson, Stirling, Daniels, Irwin, Koenn, Superintendent Cameron, Business Manager Mills, Principals Lane and Wojcik, and several guests.

Meeting was called to order by President Haselschwardt at 8:10 a.m. in the library of Dwight E. Beach Middle school.

The board unanimously approved the minutes of the Dec. 3 meeting as presented.

Bids were opened on the sale of used buses. The board unanimously accepted the bids of Faithway Baptist church of Ypsilanti of \$3,800 for the four vehicles.

The board voted unanimously to certify the results of the \$4.8 million bond election of Dec. 17 as presented by the election inspectors: yes—539; no—796; spoiled—18; to table—1,653.

The board went into executive session at 9:10 p.m. The regular Board meeting resumed at 10:35 p.m.

It was unanimously decided by the board to thank the members of the citizens' ad hoc committee (Continued on page eight)

CHS Grads Home from College Invited to Share Knowledge with Seniors

Any Chelsea High school graduate presently furthering his or her education is invited to share the wealth of knowledge with those less experienced tomorrow afternoon, Friday, at 2:30 in the CHS library.

The get-together is designed to give graduating seniors some idea of what to expect from the cold, cruel world of education outside the village limits of Chelsea.

\$4.8 Million Bond Issue Approved for School Expansion

Varsity Cagers Win Big Over Novi, Brighton

When the dust cleared off the Chelsea High school gym Saturday night, the barreling Bulldogs had recorded their third straight victory and launched themselves into a second-place tie with defending champion Milan in two nights of hot basketball.

In Friday night's action, which cannot accurately be called a contest, Chelsea went wild against the docile Novi Wildcats, 84-48. Only the first quarter was not called a "big quarter" by Coach Tom Balistrere, as the squad only managed 15 points.

In the second quarter the Bulldogs went wild with 25 points, then kept up their scoring in the third and fourth quarters, outscoring the Wildcats of their prowess, for ever with a rousing 24 points in the final period.

Coach Balistrere called the game "an over-all good team victory. I'm pleased with the work of all team members."

Gary Wonders, who didn't start for Chelsea against the Novi squad, was praised for his performance in "sparking the victory against Novi—he played a good game, both offensively and defensively."

Leading scorer for Friday's romp was Tim Treado, with 21 points, followed closely by Wonders with 18. Rick Miller contributed an additional 15, while Marv Guster and Dave Alber added eight; Jack Hackworth hit for six; and Randy Musbach, Ron Kiel, Joe Muldoon, and Paul Wood were all good for two points each.

Saturday night Chelsea took some of the fierceness out of the Brighton Bulldogs in a 71-53 trouncing that dropped the other set of Bulldogs into a third-place tie with South Lyon.

Although Chelsea led by but five points at half-time, they roared back in the third quarter to assume a commanding 54-33 lead. Pacing the squad's 23 points in that quarter (to Brighton's 12) was Dave Alber, who poured in 12 of his 22 points in that period. The lead was retained after the third quarter by some tough defense, in particular Ron Kiel's rebounding. Kiel hauled in 23 rebounds during the evening.

In this encounter, it was Wonders who paced the scoring with 27 points, followed by Alber with 22; Kiel with nine; Treado with six; Miller with four; and John Haulle with three.

(Continued on page three)

Will Provide Additions to All Schools, Swimming Pool

In a dramatic reversal of thumbs-down trends across the country, Chelsea School District voters Monday approved a \$4.8 million building program by a slim margin of 43 votes.

Final tallies in the election showed 839 in favor of the proposal; 796 against; with 18 ballots spoiled.

Board of Education member Robert Daniels called it "really staggering" to think that the vote had been in favor of the proposal, "when you consider things like the energy crisis, Watergate, and the fact that people had just received their tax bills. It's an impressive victory for the District."

Superintendent of Schools Charles Cameron reports that the vote was "a reasonably large one—probably the next to largest turnout ever in the school district." The 1,633 voters who turned out equal approximately one-third of the voters presently appearing on the registration rolls for the townships, Cameron said.

Wrestlers Pin Strong Team From Brighton

Chelsea wrestlers put in another pair of hearty performances in competition last week, splitting a double dual meet Tuesday, and then defeating a tough Brighton squad Thursday.

In the double dual meet, Chelsea wrestlers fell to Pinckney, 30-20, and, if anything, found the importance of being prepared, as they were defeated in a number of close matches.

At 98 pounds, Jim Stahl was held to a 7-7 draw; Brian McGibney lost by a 5-4 score at 105 pounds; Dale Schoenberg defeated his opponent, 9-2, at 112 pounds; and at 119 pounds, Sam Trachet lost an 8-4 decision.

At 126 pounds, John Beaman scored a fall victory, as did Mike Agopian at 132 pounds. In the 138-pound category, Doug Reed lost a "very questionable" decision, 4-2, at the very end of the match.

Dave Proctor, wrestling at 145 pounds, lost to a tough opponent, 12-0. At 155 pounds, Tim Reed, making his first varsity appearance, wrestled well until he was pinned.

Darryl West was tested in winning an 11-6 decision at 167 pounds, while in the 185-pound category, (Continued on page four)

The building program will include as major items, additions to North and South Elementary schools that will allow 5th graders to once more be included in the more self-contained atmosphere of elementary classrooms; a swimming pool for the physical education use of the school system and the recreational use of the community, in addition to varsity and club athletic competition; classroom additions to the high school to provide for a return to the longer class period that is acceptable to North Central accreditation investigators; and the creation of a vocational education program that will provide an alternative to the present college-or-nothing orientation of the high school.

Fred Mills, business manager of the District, says that the next step is to approach the Michigan Finance Commission; followed eventually by the actual accepting of bids for and buying of the bonds. He said that he would "rather not have a guess on the time involved for these procedures."

The bonds will be purchased on a 29-year payback plan, for which, at the present valuation of the district, it will be necessary to levy three mills additional in taxes per year. For a household with property with market value of \$25,000, the average in the district, this would amount to an additional \$37.50 per year in taxes.

Trucker Gets Minor Injuries In Bad Crash

A group of Washtenaw County sheriff's deputies, Chelsea firemen and workers from Fontana-Taylor Ambulance Service labored for an hour and a half in Monday morning's bitter five-degree temperatures to free a driver pinned in the cab of his overturned truck on M-52 near Lyndon Township Hall.

The driver, Don Parks, 65, of Williamston, was treated at St. Joseph Mercy Hospital in Ann Arbor and released. He suffered minor rib injuries.

Parks was conscious all through the rescue work, although he was upside down with the truck's steering wheel flush against his chest. It was necessary to cut the body of the truck in two and unhook the seat to extricate him from the vehicle.

Sheriff's deputies say that Parks (Continued on page three)



WITH TRAINING WHEELS ON, Denise DeVoe is ready to go off her flashy new bike; won in the drawing at Dana's Christmas party Saturday.

Denise, a kindergartener at South school, is the daughter of the Dea DeVoes, 12200 Jerusalem Rd.



MORE THAN A BIT PLEASED were members of Chelsea's Board of Education Monday night at the board's regular meeting, after learning that the \$4.8 million building proposal had passed by a slim 40-vote margin. Seated around the table, from left, are

Tom Hodgson, Superintendent Charles Cameron, Herman Koenn, Donald Irwin, James Stirling, Robert Daniels, and board president Howard Haselschwardt. Board member Robert Schafer was not present for the photo.

...the church is a place of worship and a place of fellowship. It is a place where we can find comfort and strength in our times of need. It is a place where we can find the love and support of our fellow members. It is a place where we can find the peace and joy of the Christmas season.



May the spirit of the Christmas season linger on and brighten all your days.

Geo. A. Knickerbocker
Standard Oil Agent
DAVE PORATH, Driver

Church Services

(Continued from page one)

...the church is a place of worship and a place of fellowship. It is a place where we can find comfort and strength in our times of need. It is a place where we can find the love and support of our fellow members. It is a place where we can find the peace and joy of the Christmas season.

Following the pot-luck, the Christmas Eve worship is planned for 7:30. Its format is a simple one, the Rev. Dickins says, in which a family reading of a scripture passage dealing with the Christmas story will alternate with the singing of a hymn relating to that passage. This will continue through the entirety of the story. Some brass instrumentalists will accompany the regular organ accompaniment. The traditional candle-lighting ceremony will follow this portion of the service.

At St. Paul United Church of Christ, the family worship service on Christmas Eve will be led by three of the various church choirs: junior, junior high, and high school.

The junior choir will sing the traditional "Mary Had a Baby," and the spiritual "Mary, Mary, What Are You Going to Name That Baby?" The junior high school choir will then offer "Stars Are for Those Who Lift Their Eyes" and "Clap Your Hands." "Lonely Child, Holy Child" by Johnson and "Christmas Hymn" will be sung by the high school choir.

In the late service of candle-lighting and communion at 11 p.m., the chancel choir will provide music for the traditional annual service, singing "Hasten Swiftly" by Koutz, and excerpts from the cantata performed last Sunday, "Shepherd's Christmas" and "O Little Town of Bethlehem" by Luvas.

Peace on Earth

God grant that not only the Love of Liberty but a thorough knowledge of the rights of man may pervade all the Nations of the Earth, so that anybody may set his foot anywhere on its surface and say: This is My Country.

—Benjamin Franklin.

Accidents are caused by those who drive in high with their brains in neutral.

Varsity Cagers Win Big Over Novi, Brighton

(Continued from page one)

Again, Coach Ballistrere praised the team's over-all play in which the defense effectively stopped Brighton's big scorers.

Individual players were singled out for their contributions by the coach, however. Gary Wonders, who was included in the starting lineup Saturday, was particularly recognized for "hustle, good defense and fine offensive play."

Senior co-captain Tim Treadwell was called "an outstanding defenseman, and an example for the team in leadership and hustle."

Dave Alber, the coach, said "played two fine games of steady basketball."

Senior forward Rick Miller "did a good job against Novi, when he came off the bench and played real well," Ballistrere noted.

Senior co-captain Marv Guster was also praised as a team leader who aided the Bulldogs in their impressive wins both nights.

This Bulldog team has taken a dramatic reversal from the squad that fell so unceremoniously to Columbia Central in the season opener. Coach Ballistrere credited the transformation to "the hustle and enthusiasm of the whole club for coming back and playing well after losing some early close games."

"This team sticking together and pulling for one another," Ballistrere maintains, "is the reason for this sudden surge."



SWISS Christmas Star Bread, 14" diameter. By Nelly Hartmann-Imhof. (Photo courtesy of Contemporary Crafts of The American Crafts Council.)

Varsity Loses to Pinckney, 70-50

Chelsea's Bulldogs suffered a disappointing defeat Tuesday night at the hands of Pinckney, 70-50. High scorer for the squad was Dave Alber with 10 points.

Coach Tom Ballistrere attributed the loss to Pinckney's pressure defense, which he reported "rattled the team quite a bit." He praised the Pinckney players and called them a "good, hustling and aggressive squad."

In reference to a statement earlier this season that the Chelsea team was once so disorganized that members couldn't find their shoes, Ballistrere declared "that Tuesday they didn't even have any shoelaces. We literally 'tunk'."

Well of Wise Men

Men" on the outskirts of Bethlehem where, according to legend, the three discouraged Magi found their lost star reflected and continued their quest.



GOOD WISHES

Holiday greetings are heading your way from Santa... and us. Thanks to all.

We will be closed from Jan. 1 to Jan. 17

JACK & SON BARBERS

JACK and DOUG

Truck Crash

(Continued from page one)

was traveling south on M-52, transporting nine head of cattle to the Michigan Livestock Exchange or Chelsea-Manchester Rd., when the left rear tire blew, exciting the animals into shifting to the other side of the truck, which upset the vehicle's balance.

The truck skidded off onto the road shoulder, and down an incline toward a slightly wooded area. It probably would have been relatively undamaged had it not then encountered a protruding cement culvert. Striking the culvert is probably what caused the vehicle to flip over, deputies say.

Of the nine cattle, four suffered broken legs and had to be slaughtered, according to Mrs. Ed Cremer, wife of the owner of the vehicle. Several of the animals wandered around among the trees or were tied to them during the lengthy rescue work, but all were eventually rounded up.

The truck was completely "junk," according to Brad Smith of Smith's Service, which pulled the vehicle back onto the road.

VILLAGE BEAUTY SALON

10. N. MAIN PHONE 475-1671
LORETTA
CHERYL - JANICE - CAROL - ARLENE
OPEN TUESDAY THRU SATURDAY
Evenings By Appointment



Holiday special. We're delivering season's greetings to friends everywhere. Serving you has been our pleasure.

PARISH'S
CHELSEA CLEANERS

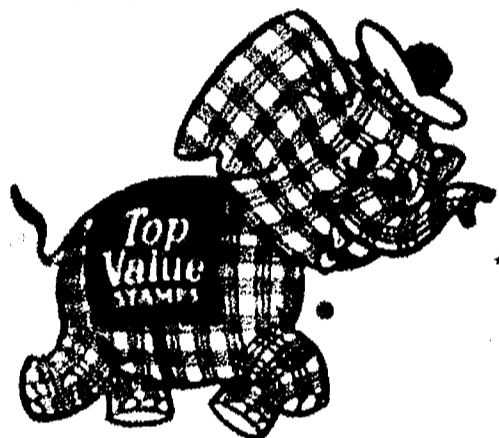

Full Line Supermarket
BEER - WINE - LIQUOR
AUTHORIZED
FOOD STAMP STORE
LOTTERY TICKETS
MARATHON GAS PUMPS
2-CYCO GAS PUMPS

Jiffy market

Big Enough To Serve You... Small Enough To Know You!

Open 7 Days A Week
7 a.m. to 10 p.m.
Corner Sibley & Werkner Rds.
PHONE 475-1701

Sale Prices Effective
Thurs., Dec. 20 thru Sun., Dec. 23



TOP VALUE STAMPS - GUARANTEED SATISFACTION - COURTEOUS SERVICE

Close Christmas Eve at 6
Closed All Day Christmas

JIFFY MARKET PRICE BREAKS

CRISPY FLAKE

POTATO CHIPS
13-Oz. Bag 43¢

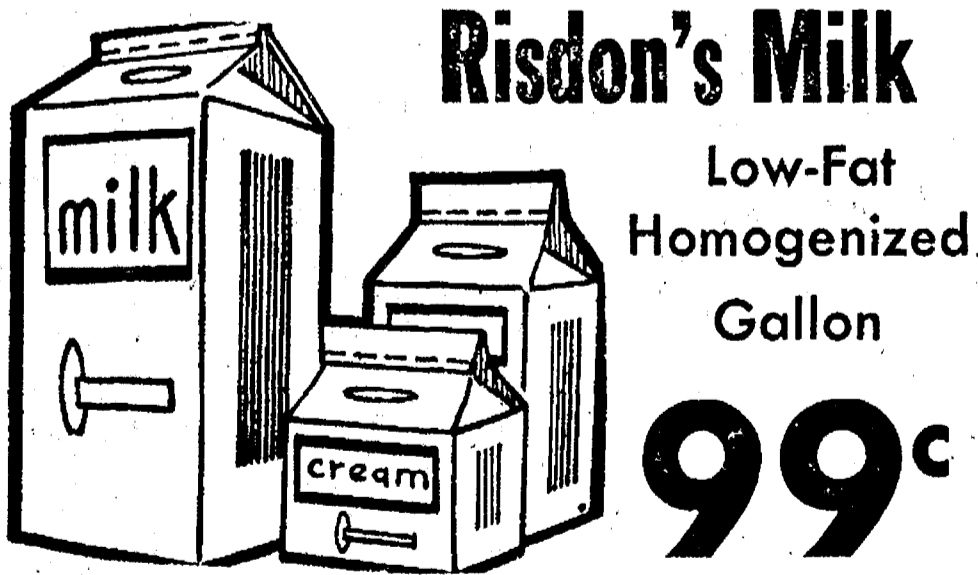

Risdon's Milk
Low-Fat Homogenized
Gallon 99¢

Borden's Special This Week!



SPECIAL SALE!
Borden's
PEPPERMINT
STICK
ICE CREAM

1/2 gal. 79¢

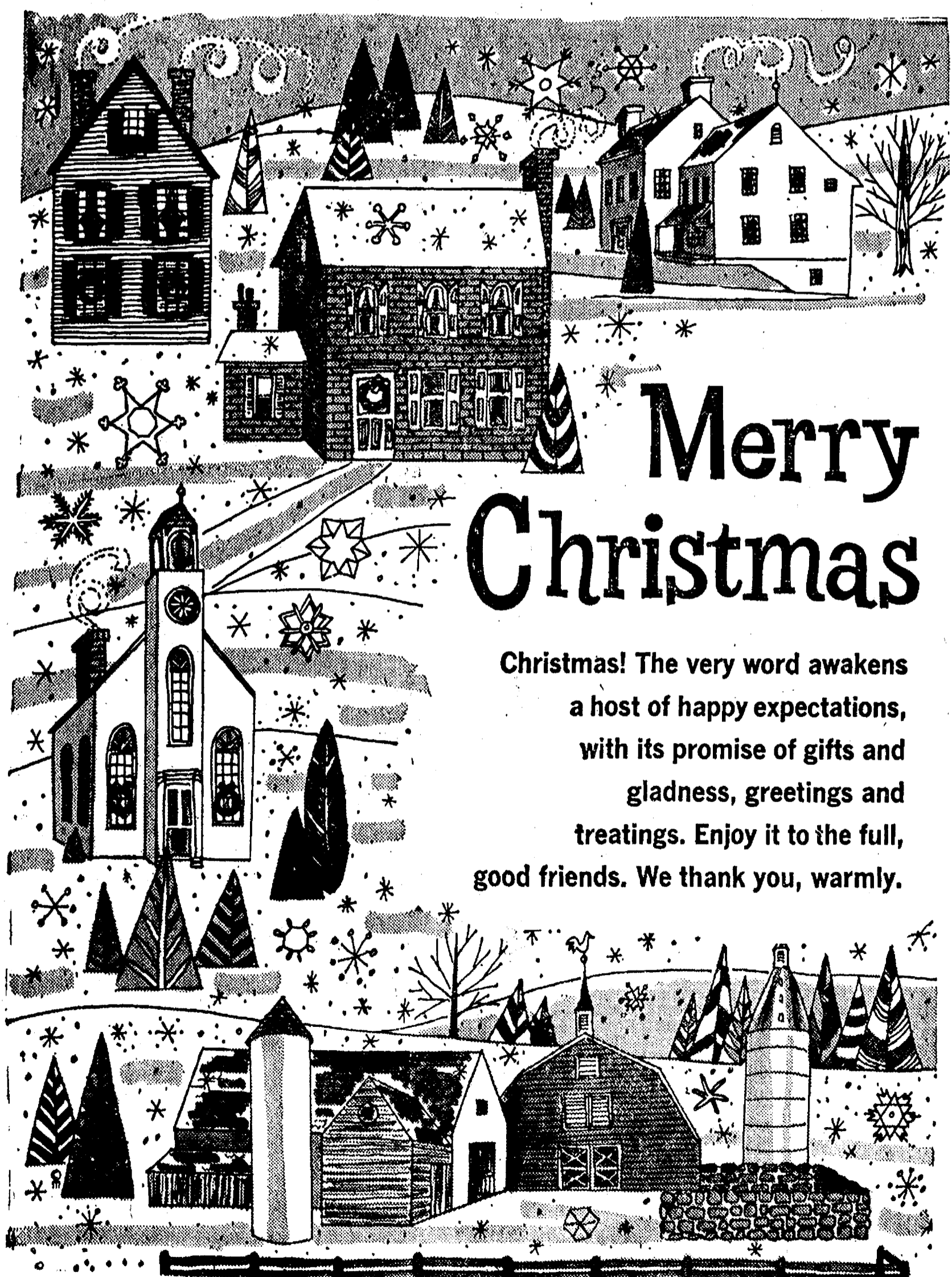

Merry Christmas

Christmas! The very word awakens a host of happy expectations, with its promise of gifts and gladness, greetings and treatings. Enjoy it to the full, good friends. We thank you, warmly.



LIQUORS
WINES
BEERS

YOUR JIFFY MARKET
Has the largest selection in this part of the state at the lowest possible price.

SPECIAL for the HOLIDAYS

Your Choice
CANADA DRY MIXERS
The Ever-Popular
7-UP
The Famous Original
SQUIRT
Deliciously Different
VERNON'S GINGER ALE
COCA-COLA
Large 28-Oz. No-Return Bottles
33¢ \$3.89
Bottle Case of 12 Bottles

XMAS PARTIES - XMAS - NEW YEAR'S

WITH TOP VALUE STAMPS
WE SHARE

FREE!!
100 TOP VALUE STAMPS
WITH THIS COUPON
GOOD ONLY DEC. 20-DEC. 23 AT THE
JIFFY MARKET
CHELSEA, MICH.

Wrestlers Pin Strong Team from Brighton

Wrestling fans were treated to a double dose of action as the Brighton team defeated the Chelsea team in a 10-2 decision in the 100-pound class. The Brighton team, coached by Coach John Kiser, consisted of 10 wrestlers, while the Chelsea team, coached by Coach John Kiser, consisted of 10 wrestlers. The Brighton team won the match by a 10-2 decision. The Brighton team's wrestlers were: John Kiser, 100 lbs., 2-0 win; Mike Foster, 100 lbs., 2-0 win; Dave Swenberg, 100 lbs., 2-0 win; Len Hafner, 100 lbs., 2-0 win; Dale Headrick, 100 lbs., 2-0 win; Joe Branham, 100 lbs., 2-0 win; Bob Sawyer, 100 lbs., 2-0 win; Bill Lewis, 100 lbs., 2-0 win; George Menge, 100 lbs., 2-0 win; and Tim Reed, 100 lbs., 2-0 win.

At 126 pounds, captain Dale Porter ran up against a very tough opponent and wrestled very well in a 4-1 loss at 132 pounds; and Doug Reed scored a 6-1 decision in the 138-pound class. At 145 pounds, John Tandy suffered a fall loss; Darryl West, on the other hand, scored a fall victory at 155 pounds. Dennis Bauer, at 167 pounds, recorded a 2-0 decision. The victory was assured when Ken Kiser scored a fall victory at 35 pounds. At heavyweight, Kermit Sharpe wrestled "very well" until he was pinned at 5:10. In junior varsity action, the results were as follows: 98 lbs., Rick Haller, 4-4 draw; 105 lbs., Brian McGibney, fall win, 2-24; 112 lbs., Bill Shoemaker, fall loss; 119 lbs., Chris Steele, 4-2 win; 126 lbs., Sam Trachel, fall win; 132 lbs., Mike Foster, fall loss; 138 lbs., Bob Swenberg, 8-0 loss; 145 lbs., Dave Swenberg, 2-1 win; 152 lbs., Len Hafner, 2-2 draw; 158 lbs., Dale Headrick, fall loss; 165 lbs., Joe Branham, 7-4 loss; 172 lbs., Bob Sawyer, 2-2 draw; 178 lbs., Bill Lewis, fall win; 185 lbs., George Menge, fall win; 192 lbs., Tim Reed, 2-0 win.

Police Nab Jackson Man Wanted on Warrant from Inkster
Chelsea Police arrested a Jackson man, Larry Lee Brown, early Friday morning, when, after pulling him over for failing to have brake lights on his car, they discovered that he apparently had more than that going wrong for him. Upon request, Brown produced a North Carolina driver's license, saying that he had only recently moved to Michigan and had not yet acquired a new license, police reported. Investigation revealed, however, that his license had been suspended and a bench warrant was out for him from the city of Inkster. He was arrested and charged with operating a vehicle with a suspended license, and his North Carolina license was confiscated, to be returned by the authority of the court. He was taken to Washtenaw County Jail, to be picked up by the Inkster Police Department. Research is definitely lacking on what happens to the change for a \$20 bill a man gives his wife to buy a few groceries with.

Arrested Friday On DUI Charge
In another strange incident from the annals of the Chelsea Police Department, a local man was arrested early Friday morning for driving under the influence of liquor. When Officers Graves and Detention eventually halted a 1963 Ford Van driven by William H. Lawrence, 25, of 113 Riker Rd., who allegedly had crossed over the center line on Main St. a number of times, he reportedly was looking through his wallet and was unaware that his van was even moving, or why he had been pulled over by the police. Once again, after efforts to gain the driver's attention by flashing lights on the squad car, officers found it necessary to turn the vehicle's ignition off themselves. Officers report that Lawrence's speech was slurred and he was unable to stand erect, and had to be propped up against his vehicle for questioning. He was arrested for driving under the influence of liquor and taken to the Washtenaw County Jail, where he was again read his rights, but this time he requested a breathalyzer test. Upon entering the breathalyzer room, however, officers say that he became arrogant and refused to take the test. Further investigation yielded a valid traffic warrant for Lawrence, from the Erie Postoffice State Police. It was also discovered that he was driving with a suspended license. He was unable to post \$50 bond, and his car was impounded by Smith Service.

U-M Degrees Go to Nine Area Residents
Nine area students were among an estimated 2,500 degree candidates announced by the University of Michigan this week. Commencement ceremonies were conducted Sunday, Dec. 16. Receiving graduate degrees from this area were Judith Fahey, 28 Sycamore Dr., master of arts in education; Edward Guljas, 215 W. Summit, master of science in wildlife management; Gregory Hale, 13 Orchard, juris doctor; James Turner, 257 Glazier, master of architecture; Carol Flandysz, 9220 Glenbrook, Gregory, master of arts in library science; and Irving Paul, 14103 W. Territorial, Gregory, juris doctor. Undergraduate degrees were conferred on Matha Moore, 128 E. Middle, bachelor of arts in education; Raymond Worden, 118 Lincoln, bachelor of general studies; and Richard Dieckman, 1476 Sugar Leaf Lake, bachelor of general studies. Jesse A. Rutherford, recreation director for the City of Ypsilanti, represents Washtenaw county on the Board of Commissioners of the National Recreation and Park Association.

Creates Biblical Zoo
A grassy 10,000 acres in the Negev, 25 miles from Eilat, has been transformed into a "veritable Noah's Park" called the Hat Bar which, in Hebrew, means wild life preserve. Breeding herds of most of the 120 animals mentioned in the Bible have been collected and pastured here. Inserting ordinary absorbent cotton into the ear canals does little to protect a person from the possible serious effects of exposure to excessive sound levels, warn hearing experts. Far greater protection is offered by properly fitted ear plugs made of soft rubber or similar materials.

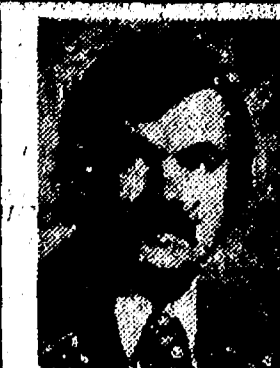

LAND NEEDED!
I have a customer who is anxious to buy a 20-40 acre piece of raw land in western Washtenaw or eastern Jackson County. If you have land, for sale... call me personally at
Real Estate One
OF WASHTENAW
REALTORS
BOB MYRMEL
Assistant Manager
EVE. 475-1449 1196 M-52, Chelsea 475-8693

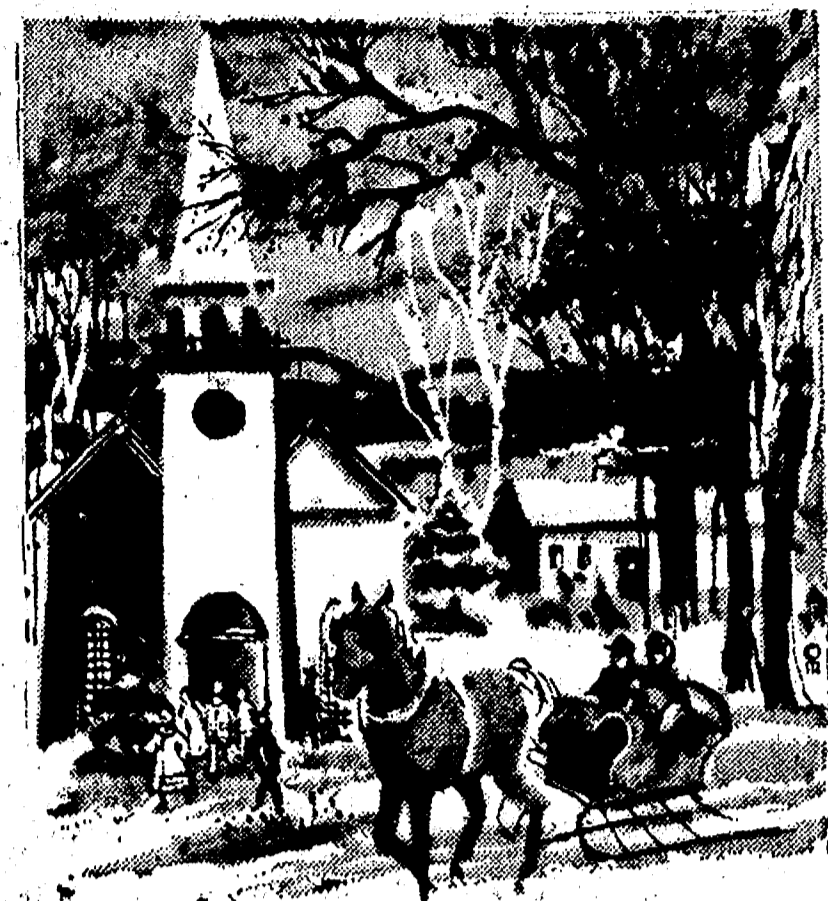

Merry Christmas
To the Christmas season, we say, "Welcome!" To our good friends and patrons, we say, "Thanks and the best of everything always!"

We Will Close Saturday, Dec. 22, at 5:30 p.m.
Open Wednesday, Dec. 26, at 5:30 a.m.

CHELSEA RESTAURANT
ELLA McMILLAN AND STAFF



Silent Night

May all our good friends share in the quiet wonder of Christmas. We are grateful for your patronage.

Red's Standard Service

889 South Main St.
PAUL - JACK - RED

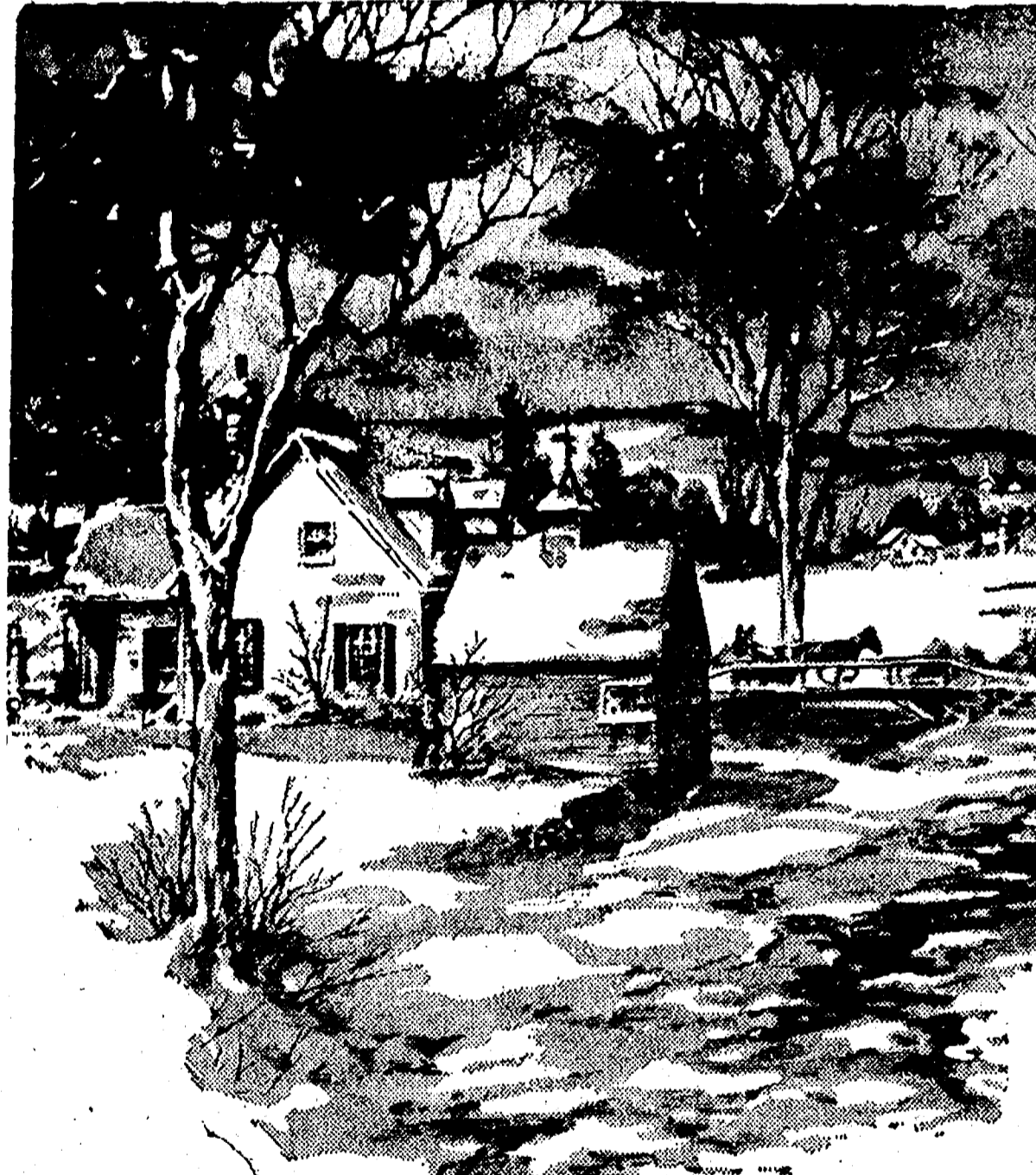

Christmas greetings

In the spirit of an old-fashioned Christmas we extend best wishes to all. We hope you and your loved ones share in the many old-time joys and blessings of the season.

Village Motor Sales, Inc.

TOM and JEANNE STOCK
Vera - Bob - Harold - Bill - Don - Ed - Tom B. - Tim - Dave
Tom S. - Dan - Jim

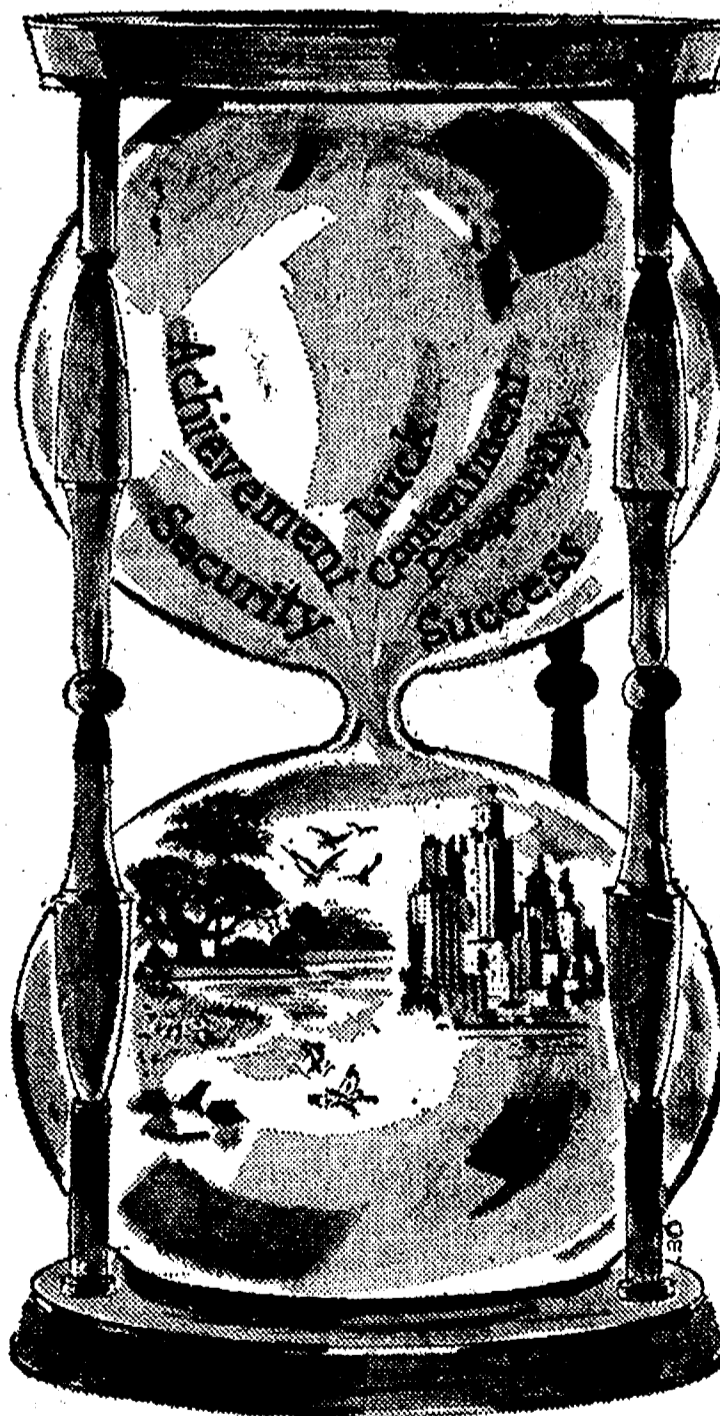

all the best for the coming year

And never-ending happiness for everyone. Thanks for your kindness.

DAIRY QUEEN BRAZIER

BOB and JOHN NIEHAUS
and Dairy Queen Employees

Merry Christmas

May the true meaning of Christmas bring you gifts of the spirit... peace, love, hope, joy... and bless your life with treasures that grow richer with time. We appreciate your confidence and trust.



CHELSEA DRUG and CARD & GIFT SHOP

Chuck - Dan - Dale - Duane - Laurayne - Brenda - Jan G. - Jane
(Eva - Mable - Anne - Sue - Jill - Greg - Tom - Pat
Kathy - Jan P. - Jodi - Karen - Ray

- NOTICE - Sylvan Township Taxpayers

Sylvan Township Treasurer will be at Sylvan Township Hall, 112 W. Middle St., Chelsea, to collect Sylvan Township Taxes every Monday, Wednesday and Friday from 1 to 5 p.m. and Saturdays from 10 a.m. to 3 p.m., until Feb. 28, 1979.

CHECKS WILL BE ACCEPTED BY MAIL

All Dog Licenses must be paid to Sylvan Township Treasurer before March 1, 1979, to avoid penalty.

ALL DOG LICENSES \$4.00

Out-of-Town residents must be presented in order to obtain license.

FRED W. PEARSALL
SYLVAN TOWNSHIP TREASURER
Phone 475-8890 or 475-7251



TWO-YEAR-OLD DAWN RISNER needs a bit of prompting to hop onto Santa's knee, but her brother, Ray, 6, requires little, if any, encouragement in the familiar Christmas ritual. The pair, children of the Lewis Risners of Kane Rd., Stockbridge, were partaking of the festivities at Dana Corporation's Christmas party at the UAW Hall last Saturday afternoon.

Mini Christmas Trees Fascinating Hobby

According to John Rieck, a New York interior designer who has made a hobby out of creating and decorating miniature Christmas trees, this can be an endlessly absorbing and fascinating pursuit.

Mr. Rieck collects miniature decorations whenever and wherever he can find them. Many antique curio dealers have learned of his interest, and notify him immediately when any tiny toys or other miniature objects turn up.

One of the best sources for tiny toys are antique doll houses. But other prospects are endless because not all tiny objects are necessarily antiques. When he travels, Mr. Rieck often makes surprising finds. For instance, he found a shop in San Salvador that had hundreds of tiny Mickey Mouses, which are now part of his collection.

Some ornaments are rare and valuable. For example, he discovered some Austrian wax figures, Hansels and Gretels, that were barely an inch high.

Among the other miniature objects Mr. Rieck is on the lookout for are wax angels, teddy bears, toy dogs, mice, animals of all types, shoes, doll furniture, snowmen, soldiers, sleighs, musical instruments, bells, birds, fruit, trains and cars.

Most of these ornaments are made of wood, wax or porcelain. A few are ivory. Birthday cake candles are cut down to represent tree lights, and colored pipe cleaners are twisted to form interesting shapes.

There are also many inexpensive, small ornaments to be found in variety stores, which is where Mr. Rieck gets the small, artificial Christmas trees. Usually, he enhances them by adding branches for greater fullness and to accommodate more ornaments. The more ornaments the better, according to Mr. Rieck, because

people get great pleasure, discovering each individual one. Some tiny toys are placed about the tree along with match boxes and pill boxes, which are done up in gay wrappings to look like tiny Christmas presents.

Several of Mr. Rieck's trees are priceless as their treasured Victorian predecessors. Some are kept under glass bell jars.

His elaborate creations are probably quite beyond most of us. However, simpler versions can be done by anyone and children, especially. The same type of inexpensive trees can be used and tiny illustrations on Christmas cards can be cut out to serve as decorations. Stars, angels, toys, Santa Clauses abound on these cards, many of which are glittering and colorful indeed. They can be mounted on firm cardboard for extra support before cutting them out. (Use gift boxes for this.) Hanging loops can be attached with a needle and green thread. They should then be placed in their proper categories in envelopes or small boxes. This should prove an absorbing project for children and result in an interesting and inexpensive hobby to enjoy the year-round.

Subscribe today to The Standard!

Lt. Kathleen Mongiovi Completes Air Force Communications School

First Lt. Kathleen A. Mongiovi, daughter of Dr. and Mrs. Edwin J. Suter, 584 McKinley St., has graduated from the Air Force Communications Service Chief of Maintenance School at Richland-Gebaur Air Force Base, Mo.

Lt. Mongiovi, who is regularly stationed at Shaw Air Force Base, S. C., as a maintenance officer with the 2020th Communications Squadron, entered the service in October, 1970, receiving her basic training at Lackland Air Force Base, Tex.

A 1965 graduate of Chelsea High school and 1969 graduate of Northern Michigan University, she is presently working toward a master's degree in business administration through the University of South Carolina. She is married to First Lt. James R. Mongiovi.

Macomb County Drain Commissioner Thomas S. Welsh has been a member of the Huron-Clinton Metropolitan Authority Board of Commissioners since March of 1961. He represents Macomb county on the HCMA Board. The two Metropolitan areas in Macomb county include Metropolitan Beach and Stony Creek Metropark.

Roaming Dogs Create Problem for Everyone

By Ann Rauma

Ann Arbor—Some of the most familiar faces on the University of Michigan's campus are those of local mongrels, always ready for a quick game of fetch. However, all together, those roaming rascals have contributed to a "canine crisis," worthy of the attention of Ann Arbor's City Council.

According to a memo prepared by city official Ronald Lewis, Ann Arbor's dog related problems have increased substantially in the last year. These include a 31.2 percent increase in dog-at-large complaints, a 14 percent rise in dog bite cases and a 36 percent jump in the number of impounded dogs.

According to Robert Conn, police captain in charge of special services, Ann Arbor's "K-9" Patrol handles more than 130 dogs per month. This is four times the number of dogs handled by Washenaw county sheriff's department.

However, exorbitant costs prohibited the increase of staff to handle the large numbers of dogs. Two additional patrolers would cost \$25,000 to \$27,000 per year.

Other related factors have contributed to Ann Arbor's fiscal burden. Dog license fees and fines have not generated enough revenue to meet rising prosecution costs. Together, these funds supply only 19 percent of the \$23,000 necessary to support Ann Arbor's K-9 Patrol.

Moreover, the city must share some of its dog revenue with the county, since the two jointly operate the local impoundment facility.

In a recent working session devoted entirely to the dog crisis, city council members considered the following solutions:

- increase the level of fines
- limit the number of dogs a household may own
- request a more equitable share of revenues from the county

According to Conn, Ann Arbor has not yet applied for reimbursement from the county. He explained that reimbursement would be "minimal"—\$2,000 to \$7,000 for a \$23,000 operation.

Conn advocates "an effective punitive fine" to deter dog owners from letting their dogs stray at large. The fine would be doubled and tripled for multiple offenders.

But Conn anticipated problems with this alternative. "There are those who put a high value on freedom, even for dogs," he observed.

Edward S. Downey, controller of the Huron-Clinton Metropolitan (Park) Authority since March of 1948, will retire in 1979. He will be succeeded by John W. Hogan, assistant controller, who joined the HCMA in 1951.



Hope the holiday season lifts
your spirit with happiness, laughter,
Thanks to all the folks
we have had the pleasure of serving.

GLENN'S MOBIL
GLENN - DAN - RAY - DAVE

Greetings

from

Cavanaugh Lake Store
BILL - HAZEL - JIM - BEV - MATT - GREG

Let us go down memory lane once more
and let us stop at the old country store,
And as we enter in and look all around
there are many memories there to be found,
There in the corner is the old cracker barrel
here are the big red apples we loved so well,
And right there in the center of the floor
we see the old potbelled stove once more,
And there sits grandpa in his favorite chair
see his gray whiskers and his snow white hair,
And do you remember so very well
the interesting tales he would always tell,
Of things that happened in days of yore
while sitting there in the old country store,
Now many changes have been made since grandpa passed on
the cracker barrel is not there, the old chair is gone,
And no more is the stove in the center of the floor
but we are here to serve you at the Cavanaugh Lake Store.

—Written by John Carpenter.



*Joyous
Christmas*

...and may this
season bring much
cheer to your
home and heart in
every way. Very
sincere thanks, too.

**Thompson's
Pizzeria**

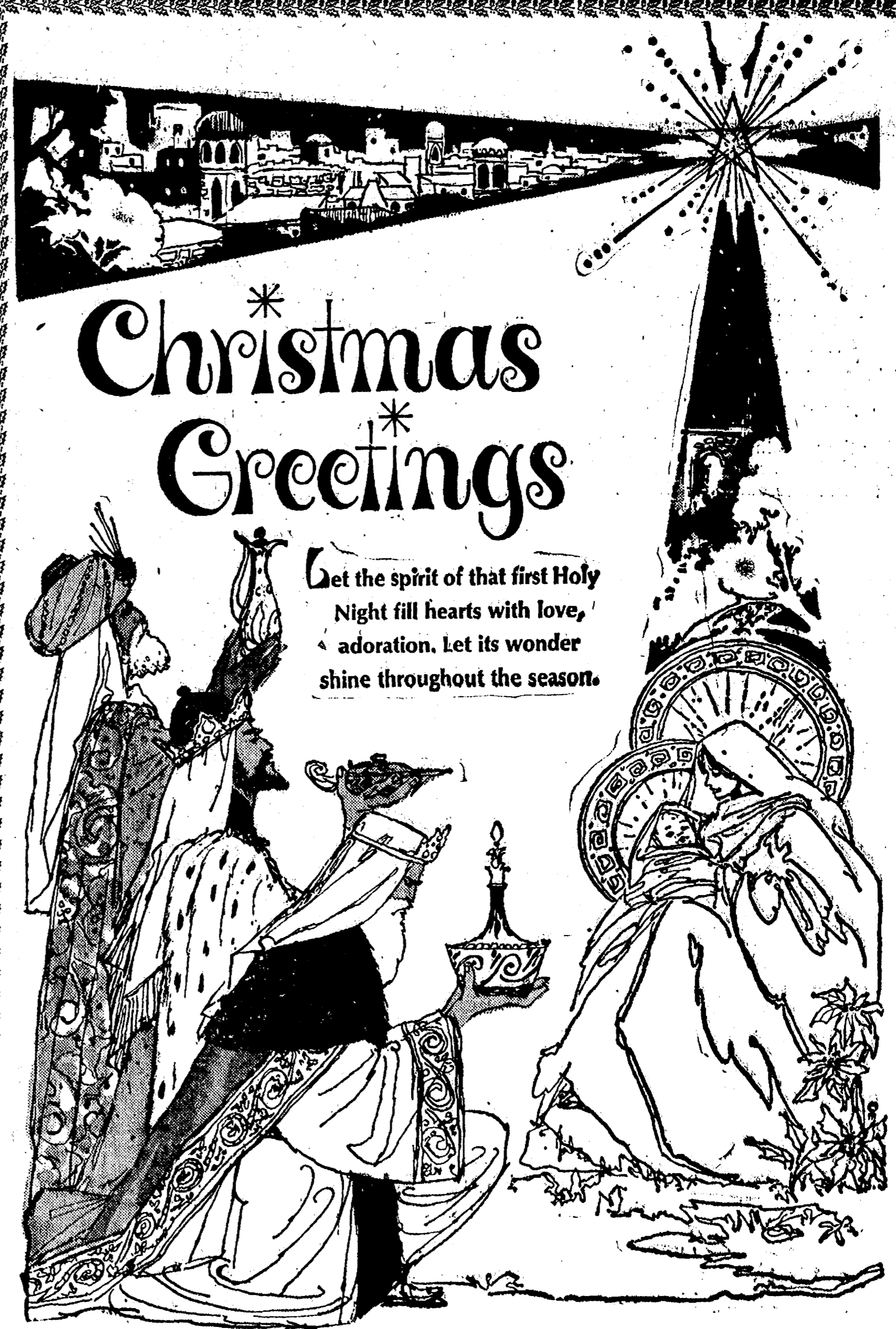

Christmas Greetings

Let the spirit of that first Holy
Night fill hearts with love,
adoration. Let its wonder
shine throughout the season.

We are grateful to our loyal customers for the patronage shown us.

CHELSEA STATE BANK

Member F.D.I.C.

Two Chelsea Students Enrolled as Freshmen At Kalamazoo College

Two Chelsea students are among nearly 400 freshmen from 25 states and 30 foreign countries who began their college education at Kalamazoo College this fall.

The two are Elizabeth Barker, daughter of Mr. and Mrs. Frederick Barker, 116 Park St., and Stephen Barker, son of Mr. and Mrs. William H. Barker, 179 Orchard St.

One reason why students choose Kalamazoo is the campus is that they have been replaced by a new campus.

Scholarship Earned By Melvin Buss

Melvin H. Buss, 119 Clardale Ct., was among 70 Oakland University students who have renewed the Student Life Scholarships they were first awarded in 1972-73.

The scholarships, awarded on the basis of student's high school academic records and contributions to high school life, were begun last year and apply to room and board costs. They can be renewed for each of the four undergraduate years.

The truth seems to elude the grasp of mankind despite the long and historic pursuit.



JUNIOR VARSITY CAGERS, under the tutelage of Coach Paul Terpstra, this week evened their season record at 2-2 with a 68-54 squeaker over Lincoln's Junior Railplitters. The team is, from left, front row, Tom Hafer, Jim Marshall, Joel Sprague, Mark Burnett, Dave Watson, Howard Salyer, and Mike Wade, manager. In back, from left, are Coach Terpstra, Randy Guenther, Randy Sweeney, Mike Tobin, Steve Lyster, Randy Davis, Mike Fouty, and Bill Rademacher.

JV Cagers Storm Past Two Opponents

Chelsea's junior varsity Bulldogs recorded a couple of routs comparable to those of their varsity counterparts this past weekend, when they, too, downed Novi and Brighton.

In Friday's encounter with the Wildcats, the Junior Bulldogs went wild in a 25-point scoring spree in the second quarter, to cruise into half-time with an impressive 32-14 lead. Novi had led 9-7, at the end of the first quarter.

Final score in the contest was a lacy 54-33.

Pacing the Chelsea squad were Randy Guenther and Randy Sweeney, providing the one-two punch with 18 and 17 points, respectively. Howard Salyer added eight.

Sweeney also led the team with 17 rebounds, while Randy Davis' 13 was called "an outstanding job on the boards" by Coach Paul Terpstra.

Saturday night it was again a second-quarter frolic that put the Bulldogs ahead for good, when they outscored the other Junior Bulldogs from Brighton, 14-5. Final score in this contest was an identical 54-33.

Once again topping the Chelsea scoring efforts was Randy Guenther, this time with 21. Jim Marshall and Randy Sweeney added eight, while Howard Salyer was good for seven.

Guenther also led in rebounds, with 14, followed by Davis and Salyer with nine each.

The pair of victories put the Junior Bulldogs' record at 4-2.



Sam's Barber Shop

SAM and BUCKY



MERRY CHRISTMAS

May the warmth of good friendship glow in your hearts throughout this joyous time of love and brotherhood.

CLOSED ALL DAY CHRISTMAS

RALPH FLETCHER'S FOOR MOBIL SERVICE

Ralph Fletcher - Tony Brown

Stoney Ridge Riders Compete In Horse Show

In the opening show of the winter season at Oak Ridge farm on Dec. 1 and 2, more than 170 horses competed to make a long, tiring, but satisfying week-end for Stoney Ridge Farm riders.

Andrea Behrman on Paper Moon placed first in the warm-up; first in novice equitation on the flat; second in junior working hunter under saddle, 14 and under category; third in junior working hunter over fences, 14 and under category; and second in junior working hunter over fences, 14 and under category.

Joy Gillett, riding Night on the Town, received a second in novice equitation over fences; sixth in junior working hunter over fences, 15 to 17 category; sixth in novice equitation on the flat; third in junior working hunter under saddle, 15 to 17 category; and fifth in green working hunter under saddle.

On Daktari, Mrs. Lin Donkin rated two fifths for amateur hunter over fences.

Sue Gates and Evermore Ruler turned in a first place in junior hunter under saddle, 15 to 17 category, and a fourth in equitation on the flat, 15 to 17 category.

Scott Alder, riding Bacardi, was good for a third in novice equitation, 17 and under category; fifth in junior equitation on the flat, 14 and under category; sixth in novice equitation on the flat; fourth in junior hunter under saddle, 14 and under category; and fifth in regular working hunter under saddle.

Kim Alder, riding Altana, owned by Mrs. Wendie Bowe, earned a first in junior equitation 15 to 17 category, and second in junior working hunter under saddle, 15 to 17 category.

A full schedule through April is predicted by Stoney Ridge Farm, "unless the gas shortage puts a stop to this."

What A Difference An Initial Makes

In the 14th District Court Proceedings of the Nov. 22 issue of The Standard, the Robert Brooks arrested for speeding, excessive noise and driving with a suspended license was Robert E. Brooks of Ann Arbor, and not former Chelsea resident Robert B. Brooks, son of Mr. and Mrs. Harold Brooks, 330 Pierce St. Standings as of Dec. 15.

You can still make many friends by speaking nicely about people.

An optimist is usually an individual who feels good.



NORTH ELEMENTARY SCHOOL NOTES

FOURTH GRADE—

Teacher: Mrs. Pietila
Reporters: Caroline, Pat, Laura, Dan K. and Corrina

We have only had one birthday since our last article and that was Mike Paynes. Right after his birthday, Mike moved to Ann Arbor.

In social studies we have studied about Japan. We learned it is an old island country. The capital is Tokyo. We just started studying India. The capital of India is New Delhi.

Recently we have seen many movies. We saw a movie on New Zealand farming, one on bicycle safety, one on Japanese crafts and one on Hawaii. We also saw two movies on rocks and Randy Graves brought three fossils in to show us.

We are having a Christmas program in music. The program is on Dec. 18 at 2:30 for our parents. The songs we are doing are all favorite Christmas songs.

In art, we are making mosaics. These are pictures which are made of tile or paper.

Every Monday in gym we play dodgeball with Mrs. Schmidt's class. On Fridays we climb a rope, crawl through some chairs, jump rope, bounce balls, and do a whole bunch of other things. We played field hockey with Mrs. Hafer's class and we lost. Boo hoo!

Teacher: Mrs. Hafer
Reporters: Traci Fletcher, Karen Kiel

We made a Christmas bulletin board for Santa's Workshop. Everyone made a toy for it and we made Santa and Mrs. Santa Claus.

We have been studying India in social studies. A couple of kids in the class wrote reports on the Taj Mahal and the sacred cow.

Karen Kiel and Steve Grau made brain games for the class. David Cooley made a crossword puzzle. We are all going to try these.

We made Christmas gifts for our family. They turned out very nice.

We are having a Christmas program for our parents Tuesday, Dec. 18.

Our Christmas party is on Dec. 21.

Some lucky kids get to take home Brandy, the class' guinea pig on holidays, Michael Connelley at Thanksgiving and Steve Grau at Christmas.

The reading group in Ventures had a flag contest. Mrs. Pietila judged it. Chris Harr won first

place and Amy Check won second place. Leon Walworth won third place. They each received a candy bar.

Teacher: Mrs. Schmidt
Reporter: Cinda Thornton

We are learning to find a and spell the states in our country, then we put them on our maps.

Our favorite Christmas songs that we voted for ended up to be "Silent Night" and "The First Noel." We will sing them when the fourth grade chorus has a program for their parents on Dec. 18.

We are putting up Christmas decorations in the class room, and we are having a Christmas party Dec. 21.

Happy Birthday this month to Karen Hutchinson, Paul Haydock, Alan Hale, Eddie Stanley and David Marshall.

Merry Christmas to all of you.

Chelsea Man Earns BS Degree at NMU

A Chelsea native, Harve Nye, 3747 McKinley, was among 399 students listed as graduates for the mid-year commencement exercises at Northern Michigan University, scheduled for this weekend.

Nye will receive a bachelor of science degree in liberal arts.

Grass Lake Youth Completes Air Force Basic Training Course

San Antonio—Airman Louis W. Frey, son of Mr. and Mrs. Gerald D. Frey of 15356 Kendall Rd., Grass Lake, Mich., has been assigned to Keesler AFB, Miss., after completing Air Force basic training.

During his six weeks at the Air Training Command's Lackland AFB, Tex., he studied the Air Force mission, organization and customs and received special instruction in human relations.

The airman has been assigned to the Technical Training Center at Keesler for specialized training in the armament systems field.

Airman Frey is a 1972 graduate of Manchester (Mich.) High school.

Graduates at EMU

The name of a local woman, Yvonne Adkins, 9000 Harr Rd., Grass Lake was unintentionally omitted from the list of graduates of Eastern Michigan University in last week's issue of The Standard. She received a bachelor of science degree.

Legend of the Christmas Rose

According to legend a little shepherd girl from Bethlehem followed the shepherds on their way to the manger. All the shepherds the little girl had none. She felt very sad and unworthy about this and hung back from the

this and hung back from the others. Just before they reached the stable, an angel appeared in a blaze of light and scattered lovely white roses before the little girl. So she gathered them up and laid them before the manger.

NOTICE OF TIME & PLACE OF MEETINGS OF THE CHELSEA VILLAGE COUNCIL

Notice is hereby given that for the calendar year 1974, the regular Chelsea Village Council meetings will be held the 1st and 3rd Tuesday of each month at 7:30 p.m. in the Council Room on the second floor of the Municipal Building, 104 East Middle Street, Chelsea, Michigan.

VILLAGE OF CHELSEA

LOREN KEEZER, CLERK

Joyous wishes for a happy Holiday.

Sincere thanks to our many friends.



Sprague Buick - Olds - Opel

Graham - Ted - Doug - George - Larry - Don - Dave
John - Kevin - Geraldine - Doug - Dan

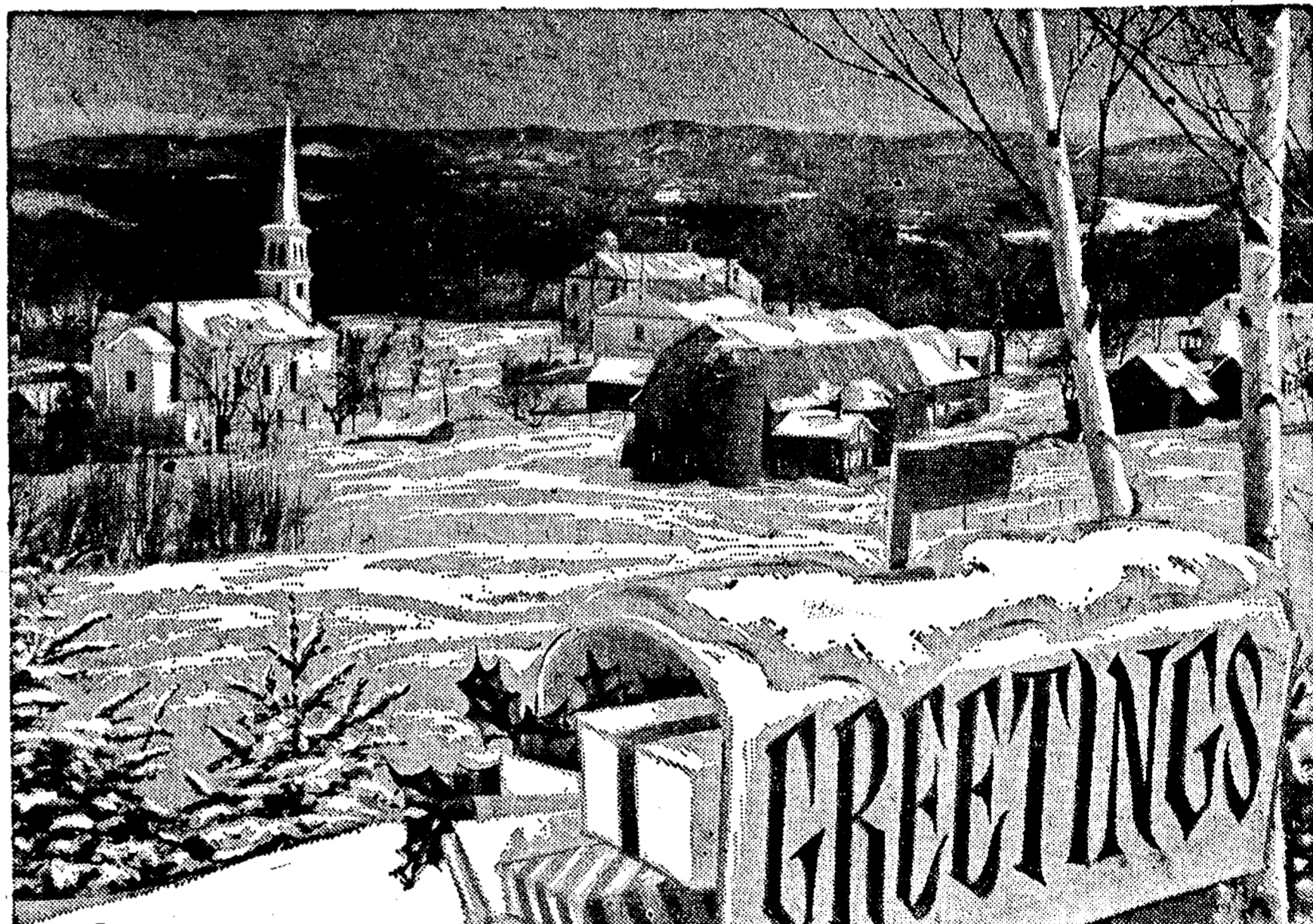

A message for Christmas

To you, our good friends and customers, we're extending warm wishes for a bright and merry holiday season abounding with good cheer, fellowship and joy. And, with deep appreciation, we send along our many thanks for your thoughtful consideration all year. Serving you has indeed been our deepest pleasure and privilege.



GREETINGS

Allow us this moment, to send our sincere and hearty thanks and best wishes to all our friends and neighbors, whom we have served with pleasure and pride throughout the year. May the best of holidays be yours.

FRISINGER REALTY CO.

REALTORS

GEORGE FRISINGER - PAUL FRISINGER - HERMAN KOENN
HOPE BUSHNELL - MARY ANN STAEBLER - TOBY PETERSON - CARROLL HATT

KLUMPP BROS. GRAVEL CO.

Club and Social Activities

WINE CIRCLE

Wine Circle of the United Methodist Church held their Dec. 17 meeting at the church center for a wine reception. This was the November potluck. Hostesses for the evening were Hope Bush, Elaine MacAla, and Helena Klemm.

Many members had the program and opened with Christmas carols and singing. There was a short business meeting. Next meeting is scheduled for Jan. 18, when a dinner has been planned for 1 p.m. The program for that meeting will be "The Christmas Tree." Elaine MacAla will have the program, on "Let's Get Acquainted."

CHILD STUDY CLUB

Chelsea Child Study Club met on Dec. 11 at Shirley Chapman's home.

After having their documents, members opened our home-made gifts, which were given to the person whose name was drawn.

Members were asked to reminisce about our one or two most outstanding Christmas memories from childhood until the present by Diane Borton, program chairman.

Dessert was served by the co-hostesses, Joan Eisele, Sherri Owings, and Marge Beaumont.

YOUNG HOMEMAKERS

The Young Homemakers annual Christmas party was held at Freedom Town Hall on Saturday evening. Eighteen families enjoyed a ham dinner.

Santa appeared and each child received a gift. Tracy Roehm won



NEW ASSISTANT PASTOR at North Sharon Bible church is Gerald Proctor, shown above with his wife, Rebecca, and their three children, from left, Brenda, Bill, and Jeff. Proctor will assist Pastor Bill Enslin in serving the North Sharon's regular congregation of 400.

Gerald Proctor Joins Sharon Church Staff To Assist Pastor

North Sharon Bible church has voted to call a local man, Gerald Proctor, as assistant to Pastor Bill Enslin.

Enslin in serving the 400 people who attend the church regularly. Proctor, who had previously planned to discontinue farming in order to volunteer more time to the church, has been a member of North Sharon for about 12 years.

Pastor Enslin said he recommended a local man because he would be familiar with the church and its people, and that "Brother Gerry" had proved himself a faithful and co-operative helper. Proctor and his wife, Rebecca, have been area residents all their lives, and live with their three children at 4608 Sylvan Rd., Grass Lake.



BROWNIE TROOP 145

We planned what we would do at our Christmas party. We discussed our Christmas party, and what we could make or buy. We made an ornament and finished our Christmas presents and cards. We had two birthdays: Rosemarie Roy and Carole Stirling. We had two visitors: Mrs. Koch and Veata Houls, a visitor from Germany.

Kathy Degener, scribe.

BROWNIE TROOP 442

Brownie Troop 442 painted clay ornaments to exchange with our sister troop, Troop 169. We will go caroling and have a party with them on Thursday. Some girls received their World pins. We talked about the World pin, sang songs and did dances from other countries. We closed passing the light of friendship.

Lisa Luckhardt, scribe.

BROWNIE TROOP 169

Our Brownie Troop 169 had a Christmas party. We exchanged gifts and had refreshments and we also made Christmas cards. We made plans to go Christmas caroling.

Jody Lucas, scribe.

TROOP 689

On Thursday, Dec. 20, Girl Scout Troop 689 will go caroling and afterwards, we will have our party. We will exchange gifts at the party. Last Thursday, we got the names of the ladies we will visit and write to at the Methodist Home. Merry Christmas!

Sabrina Woodward, scribe.

William L. Tait, park superintendent at Stony Creek Metropark near Utica and Rochester, joined the Huron-Clinton Metropolitan Authority in May of 1953. Previously he worked at several parks and recreation areas of the state and formerly was assistant park superintendent at Kensington Metropark near Milford.

My husband is driving me crazy. He can never remember my birthday, but he always knows my age.



Tailfeather Creations
TOM and PAT DITTMAR

Magic Mirror Beauty Salon

Open Tuesday thru Friday
9 a.m. to 9 p.m.
Saturday, 8 a.m. to 3 p.m.

PHONE 665-0816



DEN 15, PACK 45

Den 15 of Pack 45 met at Tom Spencer's house, where there was a fire in the old stove. We made pictures of foil and macaroni and hung them on the Christmas tree. We strung popcorn. We sang Christmas songs, "Joy to the World," "O Christmas Tree," and "Jingle Bells."

Kent Noll, scribe.

DEN 8, PACK 45

Den 8 of Pack 45 practiced our puppet show for the pack meeting next week, and we practiced a ceremony, too.

Mark Stoll, scribe.

Warm weather enables many persons to enjoy water sports, but it also makes them susceptible to ear infections, such as "swimmer's ear," caution hearing specialists. They add that ear infections should receive the attention of a medical ear specialist, and should not be treated with self-prescribed medications.

YOU AND YOUR CAR

By the Automotive Information Council

★ Cars Tested in Manufactured Weather ...

Novel testing procedures have been developed by car manufacturers: simulating highway wind and weather conditions to enable them to more efficiently locate and correct potential problems before they reach the consumer.

Searching out sources of an air whistling sound is one example. This type of noise can be especially irritating and distracting. It occurs when the car is driven at highway speeds and the movement of the air through the air creates a partial vacuum on the outside of the car. This vacuum may cause the air inside the car to be drawn out through small openings or around weather seals, causing the whistle.

Before the development of specialized equipment, test cars had to be driven on an expressway, with a technician listening for the whistling noise through a stethoscope. This type of testing was not very precise because of variations in wind, weather and road conditions.

In recent years, factory engineers have devised more scientific detection procedures. The vacuum condition that would develop at high speeds is simulated by pumping compressed air into the car through the trunk, pressurizing the passenger compartment. A trained technician then probes the car's interior with a precision sound level meter to pinpoint any air leaks.

Water leaks are detected by an unusual method: Cars are subjected to streams of water sprayed under 30 pounds of pressure (equalling the severest downpour) at the most susceptible points of water seepage. The recycled water used for this test contains a chemical dye that glows when subjected to black light (which is similar to ultraviolet light).

After the car has been deluged for several minutes, a technician opens the doors and trunk to detect if any water has leaked into the car, and, using the black light, can spot the precise point of entry.

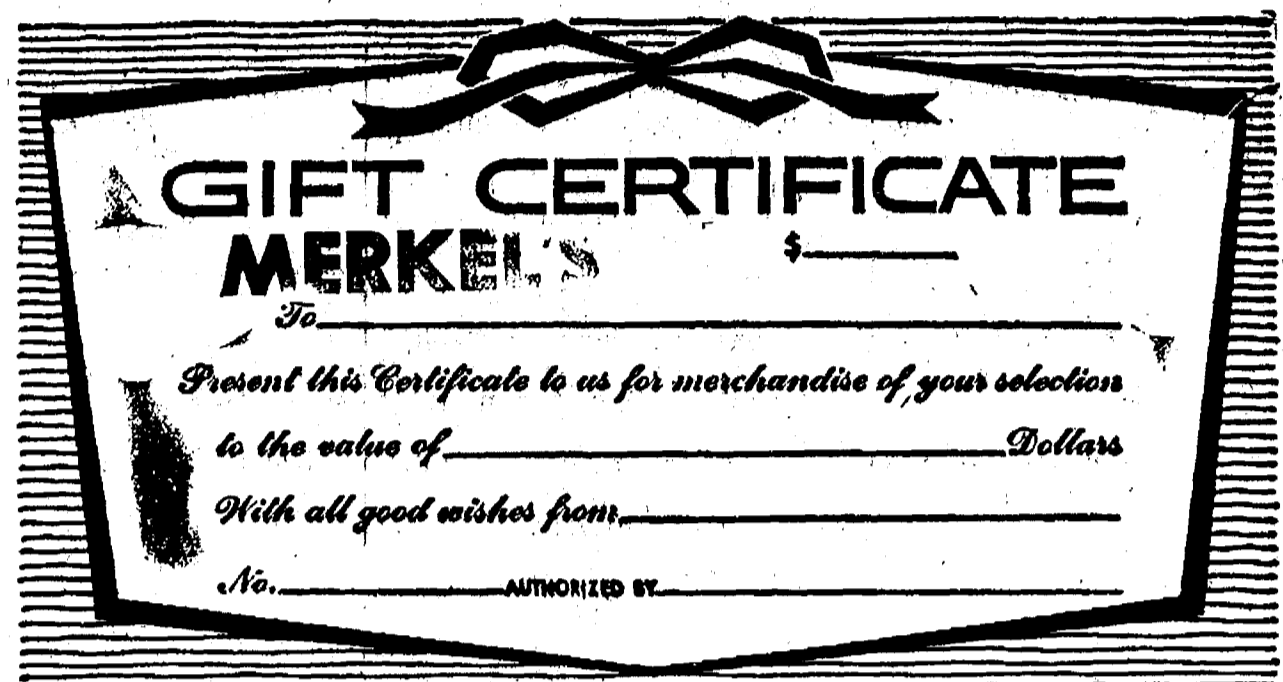

FINISH UP YOUR SHOPPING AND
GIVE SOMETHING THEY'RE SURE TO LIKE

MERKEL'S HOME FURNISHINGS

11 Little Christmas Gifts from One Big Furniture Store

Giving is the essence of Christmas but finding that special gift can present problems.

For an unusual and appropriate Christmas gift, consider a decorative accessory:

- (1) **LAMPS**—Handsome traditional or bolder modern styles, a broad selection of table & floor models.
- (2) **OTTOMANS & FOOTSTOOLS**—Pleasing and accommodating.
- (3) **TOSS PILLOWS**—For a more comfortable and colorful sofa or couch.
- (4) **PAINTINGS**—Beautiful landscapes and still lifes.
- (5) **OCCASIONAL TABLES**—Fine companions for favorite chairs.
- (6) **CANDLESTICKS**—In lovely woods or metal works (and we'll include a candle).
- (7) **CLOCKS**—Warm and charming, in grandfather and wall styles.
- (8) **ASH TRAYS**—In a range of styles and sizes.
- (9) **BOUQUETS**—Elegant, designer styled artificial and dried flowers.
- (10) **SCULPTURED MINIATURES**—Handsomely finished on a variety of subjects.
- (11) **CERTIFY YOUR CHRISTMAS GIVING** with a MERKEL Gift Certificate.

We have many other small accessories in addition to those listed. Or our certificate may be used as partial payment on a weightier purchase. It could make possible a purchase someone's been wanting to make for a long time ... perhaps as long as last Christmas.

Merkel

FURNITURE and CARPET

MAIN STREET IN CHELSEA PHONE 475-8621
OPEN MONDAY AND FRIDAY NIGHTS UNTIL 9:00
PROFESSIONAL DESIGN CONSULTING

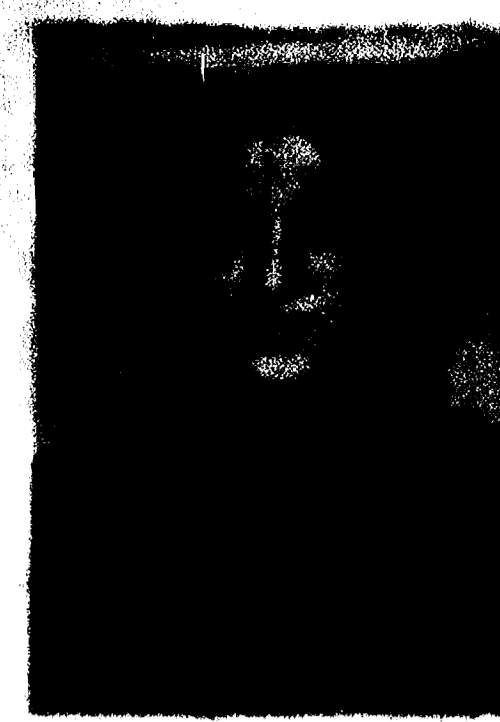

CHLSEA BRIDE, Mrs. and Mr. Bush, shown above, are the daughter of Mr. and Mrs. Howard J. Bush, 1700 Grand Lake Rd., Grass Lake. Parents of the bride are Mr. and Mrs. Howard J. Bush, 1700 Grand Lake Rd., Grass Lake. The bride is a senior at Chelsea High School, her fiancé is a 1973 graduate of Chelsea High School. An Aug. 31 wedding is planned.

Terns - Bush Engagement Told

The engagement of their daughter, Mrs. Bush, to Ronald Bush is announced by Mr. and Mrs. Howard J. Bush, 1700 Grand Lake Rd., Grass Lake. Parents of the bride are Mr. and Mrs. Howard J. Bush, 1700 Grand Lake Rd., Grass Lake. The bride is a senior at Chelsea High School, her fiancé is a 1973 graduate of Chelsea High School. An Aug. 31 wedding is planned.

Flickering candlelight ... a scent of Christmas greens ... the nearness of dear ones make the holidays bright. We hope to continue serving you in the future.

Vogel's Store

Good Wishes at Christmas

To all the friends we have had the pleasure of serving - wishes for a warm, old-fashioned, family-filled holiday.

From All of Us at
DANCER'S
Doris - Jennie - Elsie - Susan - Ruth
Mary - Betsy - Lu

William L. Tait, park superintendent at Stony Creek Metropark near Utica and Rochester, joined the Huron-Clinton Metropolitan Authority in May of 1953. Previously he worked at several parks and recreation areas of the state and formerly was assistant park superintendent at Kensington Metropark near Milford.

My husband is driving me crazy. He can never remember my birthday, but he always knows my age.

Tailfeather Creations
TOM and PAT DITTMAR

Community Calendar

Chelsea Jaycees will be celebrating their 25th anniversary on Thursday, Dec. 20, from 8 to 10 p.m. at the Chelsea Community Center. The celebration will include a dinner and a program of entertainment.

Chelsea Girl Scouts will be celebrating their 50th anniversary on Saturday, Dec. 22, from 10 a.m. to 1 p.m. at the Chelsea Community Center. The celebration will include a program of entertainment and a lunch.

Chelsea Social Service gift distribution, Saturday, Dec. 22, 10 a.m. to 1 p.m. at the Chelsea Community Center.

Parents Anonymous cares about parents who lose their cool with their children. Weekly meetings, at Chelsea Call Center, 475-7519.

American Legion and Auxiliary hospital equipment available by contacting Joel Bank at 475-1745.

One hot meal a day delivered to the home of elderly or disabled, seven days a week, to people living in the Chelsea area. For information call 475-8014 or 475-2923.

March of Dimes Fashion Show Saturday, Feb. 2, 1974, Downtown Ramada Inn, Ann Arbor. Cocktails at noon, luncheon and fashion show at 1 p.m. Theme: "My Fair Lady."

Pap tests are free for all area women, Tuesday mornings, at St. Joseph's Mercy Hospital, Ann Arbor. Call American Cancer Society office, 695-8857 for appointment.

Cub Scout Christmas tree sale at Meadon's parking lot, weekdays, 5 p.m. to 9 p.m., Saturday, 9 a.m. to 3 p.m., Sunday, 1 p.m. to 5 p.m.

Senior Citizen Fun Nite every Friday evening at 7:30.

Chelsea Girl Scouts will be celebrating their 50th anniversary on Saturday, Dec. 22, from 10 a.m. to 1 p.m. at the Chelsea Community Center. The celebration will include a program of entertainment and a lunch.

Chelsea Social Service gift distribution, Saturday, Dec. 22, 10 a.m. to 1 p.m. at the Chelsea Community Center.

Parents Anonymous cares about parents who lose their cool with their children. Weekly meetings, at Chelsea Call Center, 475-7519.

American Legion and Auxiliary hospital equipment available by contacting Joel Bank at 475-1745.

One hot meal a day delivered to the home of elderly or disabled, seven days a week, to people living in the Chelsea area. For information call 475-8014 or 475-2923.

March of Dimes Fashion Show Saturday, Feb. 2, 1974, Downtown Ramada Inn, Ann Arbor. Cocktails at noon, luncheon and fashion show at 1 p.m. Theme: "My Fair Lady."

Pap tests are free for all area women, Tuesday mornings, at St. Joseph's Mercy Hospital, Ann Arbor. Call American Cancer Society office, 695-8857 for appointment.

Cub Scout Christmas tree sale at Meadon's parking lot, weekdays, 5 p.m. to 9 p.m., Saturday, 9 a.m. to 3 p.m., Sunday, 1 p.m. to 5 p.m.

Senior Citizen Fun Nite every Friday evening at 7:30.

Bulova Accutron®
Gift-priced from \$95.



Bulova Accutron watches are carefree and dependable. The electronically driven tuning fork means nearly perfect split-second timing. Guaranteed accuracy to within a minute a month.

Everyone wants a Bulova Accutron... Choose early.

*We will adjust to this precise tolerance, if necessary. Guarantee is for one year.

- A. Contoured case, Bold black hour markers.
- B. Matching brown dial and strap. Bright white minute track.
- C. 10K gold-filled. Forest green dial and strap.
- D. Stainless steel. Tapered link band.

WINANS JEWELRY

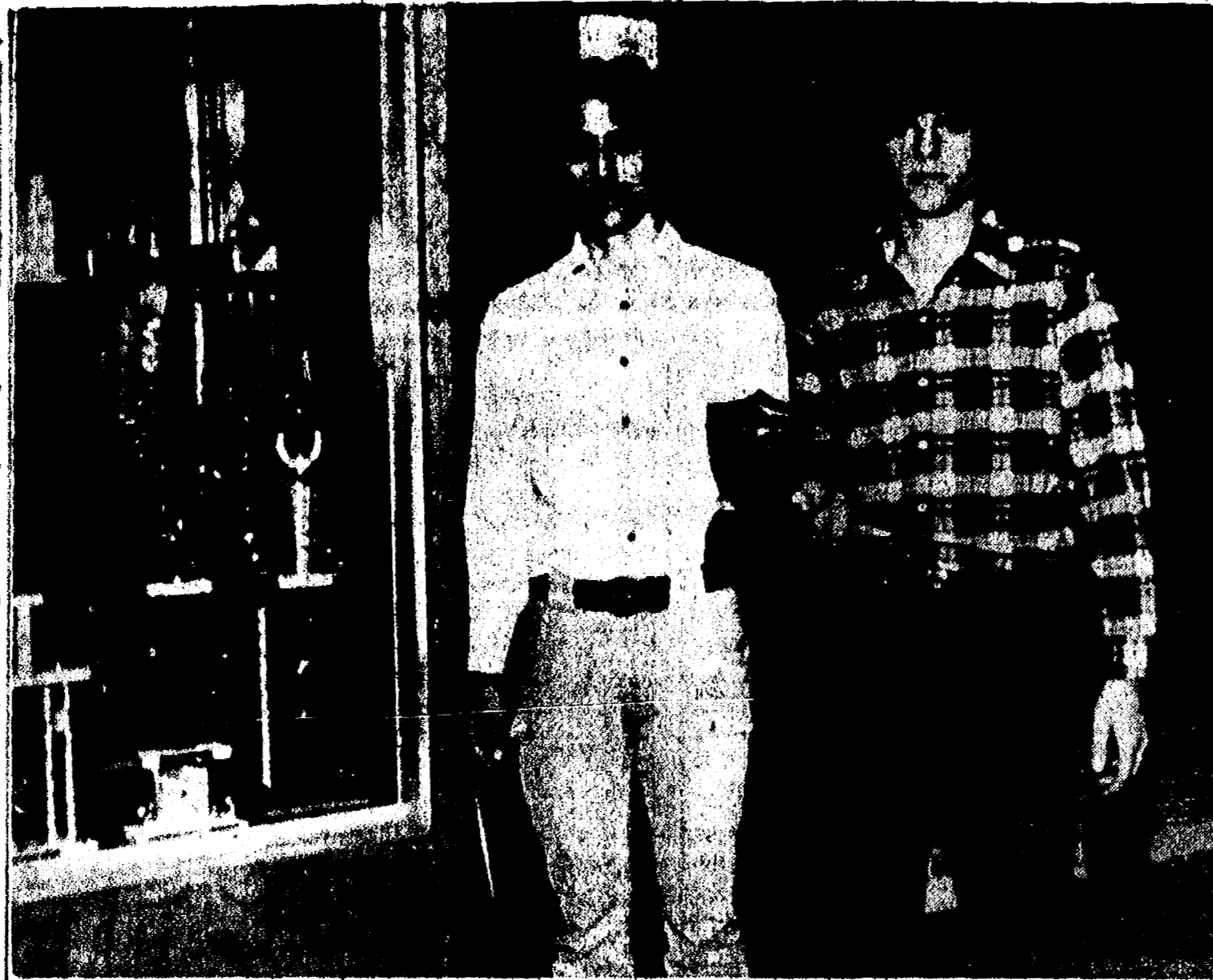

HOWARD AND TIM TREADO display the plaque bearing their late father's name that will be included in this trophy case at Chelsea High school, recently constructed by the Chelsea Recreation Council and the school district. The case, called the Howard C. Treado Memorial trophy case, was built with funds provided by memorial contributions donated at the time of the death of Mr. Treado, who was "an enthusiast of all sports," according to Bruce Galbraith of the Recreation Council.

Letters to Santa Show Kids Are Still Kids

Some crime hardened reporter wrote in one of the great metropolitan dailies the other day that a sampling of children's letters to Santa in his local area showed that the kids got down to business pretty quickly: "this is what I want, Santa" with little of the charming superfluities, digressions, and diversions of the youngsters of yesterday.

The letters that Santa has allowed to let the staff of The Standard peruse, however, seem to show that around here, kids are still the unique item they used to be, and not just miniature adults.

Most of them, for example, are pretty sure that there is a "Mrs." in the background for the great gift-giver, and address their greetings accordingly—probably prompted by the certainty that nobody could make that many toys, and control all those elves, without some motherly guidance somewhere.

Having established that Santa has a family life, they assume they should take care with their manners, as if writing some maiden aunt who gives great birthday presents.

Rodney White was more extravagant than most in his conversational letter, asking:

Dear Santa:
How have you and Mrs. Santa been. I hope you had a nice year at the North Pole. Say Hi to Rudolph and all the other Reindeer for me.

My name is Rodney White and I live at 116 N. East St., Chelsea. I have been pretty good boy this year most of the time but it is a very hard job and I try.

Rodney goes on to request a few items for himself and his sister, Dwana, who at two years old, is presumably to young to take care of such matters by herself. Dwana, he says, "has been good, too."

Among Rodney's requests is a Rockem-Sockem Robot, which seems to be a relatively hot item around town, as it was on Bruce Hile's list, too. For those of us not lodged in front of the television during prime kid-time in the afternoons, these are unfamiliar names, but no doubt Santa subscribes to all the toy catalogs, and knows just what's up in the business.

Brice, too, has a concern for Santa's well-being—"How have you been? How is Mrs. Santa? How are the little Elves? Is it

cold up there at the North Pole? How is Rudolph?"

He also asks for some typical things that should reassure those who believe kids have been consumed by Christmas commercialism: "a brand new coloring book, and a big box of crayons, . . ." and some pajamas with feet in them for his brother Wayne.

Three children from the Friday family, Alan, Robbie, and Shanda, are particularly anxious to provide Santa with exact directions to their home—all three begin with, "I live in a white house with brick around the big window, the number is 13400 E. Old US-12, Chelsea."

All three ask for snowmobile suits to prepare for their winter recreation season; Alan and Robbie also ask for Mickey Mouse watches, and Shanda lists "the doll that eats."

Jeff Harvey, apparently a man of few words, gets right in to the essentials of his letter, however, beginning, "here is my list" and listing "one electric guitar, Down the Drain (game) Big Jim Rescue Set, Roller skates, ventriloquist doll, ice skates, hunting socks, hunting vest, Big Mouth singers." He closes cordially with a Merry Christmas.

Probably the most unselfish letter of the pile comes from Jeff Smith, written by his mother, that includes a Jeff Smith representation of a Christmas tree as a postscript that is impressionistic, to say the least. His requests for himself are minimal: he wants only "a fire engine and some new boots" but for his puppy, Wiggy, the gift should be "an expensive bone." Snoopy, a cat apparently, wants "a bag of ding bells for her cat scratcher."

And most of the children, in the tradition of a land of plenty, remind Santa that something will be waiting for him at their houses—things from star cookies and hot chocolate to "carrots for your reindeer" that Pam Brown, "a good girl," is sure the old gentleman will need.

School Board . . .

(Continued from page one) and the teachers for their efforts and support in the successful bonding election Dec. 17.

Meeting was adjourned at 10:55 p.m.

DEATHS

Mrs. Henry P. Marks

Native of Germany Dies Friday at Chelsea Hospital

Mrs. Henry P. (Meta) Marks, 67, of 135 Watt Rd., North Lake, died Friday, Dec. 14 at Chelsea Community Hospital after an illness of two months.

Born on May 5, 1906, in Bremen, Germany, she was a daughter of Friedrich and Marie Landman Brahe. She was married to Henry P. Marks on March 7, 1924. He survives.

They came to North Lake from Dearborn in 1930. Mrs. Marks had attended St. Paul United Church of Christ and belonged to the Mission Club of the church.

Surviving, in addition to her husband, are two sons, Henry P. Marks, Jr., of Livonia, and Jack Marks of Plymouth; five grandchildren, two sisters, Mrs. William (Mimi) Karmann of Allen Park and Mrs. Emil (Betty) Sorge of Bremen, Germany, a brother, Walter Brahe, also of Bremen, Germany, as well as several nieces and nephews.

Funeral services were held Monday, Dec. 17 at 11 a.m. at St. Paul United Church of Christ with the Rev. Warner H. Siebert officiating. Burial followed in North Lake Cemetery. Arrangements were made by Burghardt Funeral Home.

BIRTHS

A daughter, on Thursday, Dec. 13, to Mr. and Mrs. Gary Kostelak of Broad St. Mrs. Kostelak, the former Kathy Pidd, is the daughter of Mrs. Milan Frank, of 8483 Dexter-Chelsea Rd., and the late Erwin Pidd. Paternal grandparents are Mr. and Mrs. Edward Kostelak of Romulus.

U. S. 'Christmas' Towns Swamped Each Year With Christmas Mail

Because many people want a Christmas postmark on their cards, letters and packages, each year millions of pieces of mail are sent to post offices in those places named "Christmas."

Christmas, Florida, population about 300, handles an average half-million pieces of mail during the Christmas season. Located near Orlando, it began as a fort that was completed on Christmas 1835.

JCs Seeking Service Award Nominations

Chelsea Jaycees are seeking nominees for the outstanding citizen award to be presented during National Jaycee Week Jan. 21-26.

Any member of the community is eligible, and nominees should be persons who have made a positive contribution to living or working conditions in the Chelsea area.

Any person or organization may submit nominations to the Jaycees. A nomination blank is in this issue of The Standard and should be mailed to P. O. Box 277, Chelsea.

'The Twelve Nights'

In northern Europe, the Teutons observed the winter solstice, calling it Yule. As the nights were long, it was referred to as "the twelve nights."



Merry Christmas

May the joys of home and hearthside fill your holidays . . . and your hearts . . . with gladness. To know you and serve you is our sincere pleasure. Thanks, friends, for your generous, loyal support.

"The Friendly Store"

GAMIBLES

Sam and Joyce Johnson
Georgia Collins
Lynne Bohm

George and Virginia Elkins
Ernie Hinderer
Don Pierson
Faye Weirich

TO ALL:

SEASON'S GREETINGS
FROM CHELSEA LUMBER



MERRY CHRISTMAS

1101 M-52, Chelsea
Corner of M-52 and Old US-12

OPEN: 9 to 9 Daily
10 to 6 Sunday

EVERYTHING FOR YOUR
Christmas Feast is Here

GIFT BASKETS

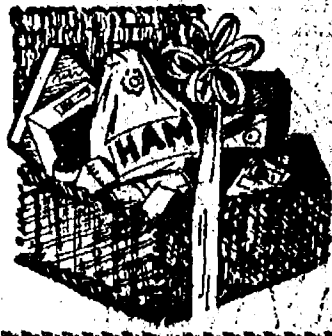

\$5.25
AND UP

THE IDEAL GIFT
FOR SOMEONE
SPECIAL!

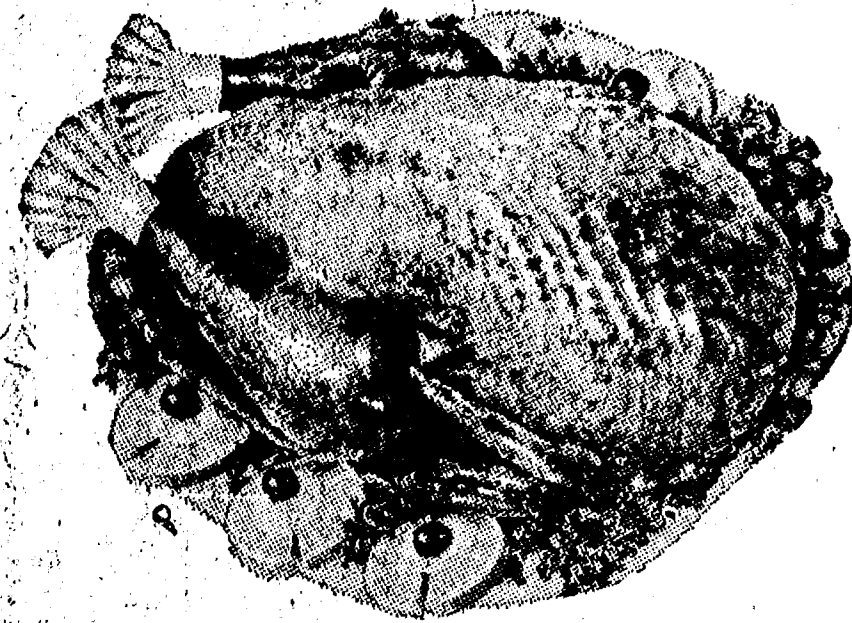

CHRISTMAS STORE HOURS:
MONDAY, 9 A.M. TO 6 P.M.
CLOSED ALL DAY CHRISTMAS!

VALUABLE COUPON
16 OZ. RETURNABLE BOTTLES
COCA-COLA
8 pk 68¢
Plus Deposit
SAVE 49¢ WITH COUPON
LIMIT 1
EXPIRES DEC. 24, 1973

VALUABLE COUPON
LO-FAT
MILK
89¢
Gal.
SAVE 30¢ WITH COUPON
LIMIT 1
EXPIRES DEC. 24, 1973

VALUABLE COUPON
SEALTEST
WHIPPING CREAM
3 for \$1.00
1/2 Pint
SAVE 29¢ WITH COUPON
LIMIT 3
EXPIRES DEC. 24, 1973

VALUABLE COUPON
BIRDSEYE
COOL WHIP
39¢
9 Oz.
SAVE 20¢ WITH COUPON
LIMIT 1
EXPIRES DEC. 24, 1973

VALUABLE COUPON
SCOT LAD
ORANGE JUICE
2 for 89¢
16 Oz.
SAVE 29¢ WITH COUPON
LIMIT 2
EXPIRES DEC. 24, 1973

VALUABLE COUPON
BORDEN'S ELSIE
ICE CREAM
1/2 gal. 69¢
GAL.
SAVE 30¢ WITH COUPON
LIMIT 1
EXPIRES DEC. 24, 1973

VALUABLE COUPON
HUNT'S
KETCHUP
5 for \$1.00
14-Oz. Bottle
SAVE 27¢ WITH COUPON
LIMIT 1
EXPIRES DEC. 24, 1973

VALUABLE COUPON
G.E.
FLASHCUBES
99¢
3 Cubes Pak
SAVE 34¢ WITH COUPON
LIMIT 1
EXPIRES DEC. 24, 1973

VALUABLE COUPON
DUNCAN HINES
CAKE MIXES
3 for 79¢
15-Oz. Pkg.
SAVE 56¢ WITH COUPON
LIMIT 3
EXPIRES DEC. 24, 1973

VALUABLE COUPON
HILLS BROS.
COFFEE
\$2.39
3-Lb.
SAVE 74¢ WITH COUPON
LIMIT 1
EXPIRES DEC. 24, 1973

VALUABLE COUPON
PUFFS
FACIAL TISSUE
3 for \$1.00
280-Ct. Pkg.
SAVE 48¢ WITH COUPON
LIMIT 3
EXPIRES DEC. 24, 1973

VALUABLE COUPON
HILLS BROS. INSTANT
COFFEE
99¢
10-Oz. Jar
SAVE 56¢ WITH COUPON
LIMIT 1
EXPIRES DEC. 24, 1973

"VERY FINEST" QUALITY 3 & 4 BLOOMS

POINSETTIAS . . . \$2.39

20-OZ. "POLLY'S QUALITY"

BREAD . . . 5 for \$1

"SEALTEST"

EGG NOG qt. 59¢

35-CT.

ALKA-SELTZER . . 89¢

12-OZ. CAN "SCOT LAD" FROZEN

LEMONADE 5 for \$1

16-OZ. PKG. CAMPFIRE

Marshmallows . . . 29¢

28-OZ. CANADA DRY
GINGERALE . . . 2 for 99¢
16-OZ. TUB. BAKELINE CHRISTMAS
COOKIES . . . 89¢
12-OZ. KEEBLER
VANILLA WAFERS . . . 49¢
8-OZ. HUNT'S
TOMATO SAUCE . . . 13¢
32-OZ. REALEMON
LEMON JUICE . . . 49¢
3-LB. JAR PETER PAN SM. OR CR.
PEANUT BUTTER . . . \$1.69
46-OZ. HUNT'S
TOMATO JUICE . . . 35¢
32-OZ. OCEAN SPRAY CRANBERRY
COCKTAIL JUICE . . . 49¢
32-OZ. SMUCKER'S
Strawberry PRESERVE . 79¢
50-FT. ROLL
SARAN WRAP . . . 34¢

16-OZ. GREEN GIANT K/S
GREEN BEANS . . . 4 for \$1
16-OZ. GREEN GIANT FRENCH
GREEN BEANS . . . 4 for \$1
12-OZ. GREEN GIANT
NIBLETS CORN . . . 4 for \$1
17-OZ. GREEN GIANT
SWEET PEAS . . . 4 for \$1
20-OZ. DOLE CHUNK, CR. OR SLI.
PINEAPPLE (in syrup) . 36¢
11-OZ. 3 DIAMONDS
Mandarin ORANGES . 29¢
HOLSUM
Brown 'n Serves 2 pkgs. 99¢
LIGHT N' LIVELY
YOGURT 15¢
8-OZ. PILLSBURY
Crescent Rolls . . . 3 for \$1
16-OZ. 1-LB. SOFT MAXI CUP
PARKAY MARGARINE 49¢

16-OZ. TUB. SOFT SPREAD IMPERIAL
MARGARINE 49¢
RICH'S FROZEN WHITE
BREAD DOUGH . . . 2 pak 49¢
32-OZ. JOHN'S DELUXE
PIZZA \$2.19
10-OZ. BIRDSEYE FROZEN
CUT CORN 5 for \$1.00
10-OZ. BIRDSEYE FROZEN
GREEN PEAS . . . 5 for \$1.00
16-OZ. SCOT LAD PURE PAK
STRAWBERRIES 39¢
8" HARRIS
PUMPKIN PIE 59¢
8" HARRIS
MINCE PIE 69¢
10-OZ. TREASURE ISLE P.D.Q.
SHRIMP \$1.39
BORDEN
ICE CREAM TREES, 6 pk. 59¢

FLORIDA SWEET

TANGERINES

Doz. **49¢**

CRISP CALIFORNIA

CELERY

Stalk **29¢**



'Fresher By Far'

"FLORIDA SWEET"
TANGELOS . . . doz. 69¢

3-LB. BAG "MICHIGAN'S FINEST"
Jonathon Apples . . 69¢

10-LB. BAG "U. S. NO. 1"
POTATOES \$1.09

"CALIFORNIA'S FINEST RED"
GRAPES lb. 39¢

"WESTERN VINE RIPE"
TOMATOES lb. 39¢

"STOKING STUFFERS" 88-CT.
CALIFORNIA NAVEL
ORANGES . 10 for 79¢

VALUABLE COUPON
DIAMOND UNSHELLED
WALNUTS
59¢
1-Lb. Bag
SAVE 16¢ WITH COUPON
LIMIT 1
EXPIRES DEC. 24, 1973

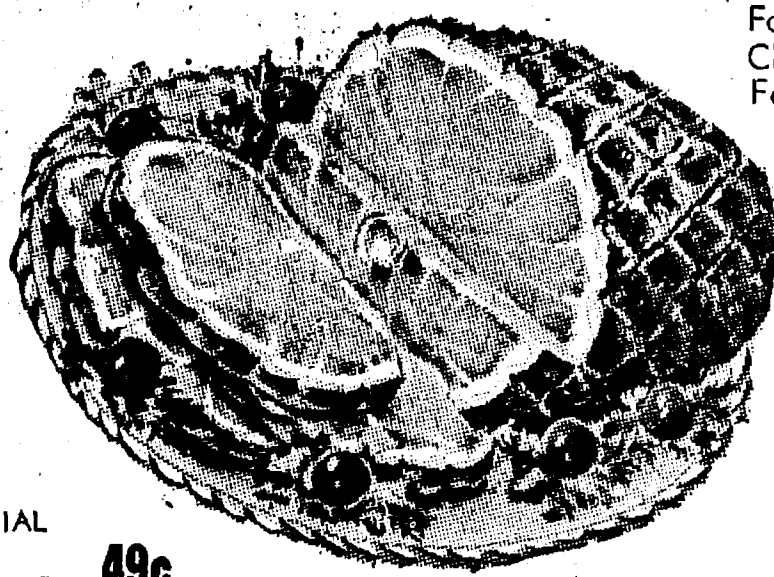

HAM

HAMS
SHANK PORTION 6 to 7 Lb. Avg. **89¢**
BUTT HALF PORTION 6 to 7 Lb. Avg. **\$1.09**
WHOLE 14 to 17 Lb. Avg. **\$1.09**
CENTER SLICES . **\$1.39**

SWIFT'S PREMIUM
CANNED HAM
5-Lb. Can **\$7.49**

FARMER PEET'S
BONANZA HAM

Whole 8 to 12 Lb. Avg. **\$1.59 lb.**
Half Cuts **\$1.69 lb.**

GRADE A FRESH HEN
TURKEYS
12 to 16 Lb. Avg. **89¢ lb.**
GRADE A FRESH TOM
TURKEYS
20 to 24 Lb. Avg. **85¢ lb.**

LARGE HEADLESS
SHRIMP
\$2.99 lb.
FANCY SELECT
OYSTERS
10-Oz. Tin **\$1.49**

USDA GRADE A 4 to 6 Lb. Avg.
DUCKS lb. 99¢
FANCY MEDALLION 6 to 8 Lb. Avg.
CAPONS . . . lb. \$1.09
FRESH DRESSED GRADE A
Roast. Chickens lb. 79¢
FRESH DRESSED GRADE A
Stewing Chickens lb. 79¢
USDT GRADE A 6 to 8 Lb. Avg.
GESE lb. \$1.19
FARMER PEET'S SLICED
PORK SAUSAGE lb. 89¢
12-OZ. ARMOUR STAR ALL MEAT
HOT DOGS 79¢
12-OZ. ARMOUR STAR MIRACURE
SLICED BACON . . . 99¢
HYGRADE ALL-MEAT
BALLPARK
FRANKS . . . lb. \$1.29
1 1/2-LB. HYGRADE'S W. VA. THICK
SLICED BACON . . . \$1.99
HYGRADE'S W. VA. BONELESS
FLAT HAM . . . lb. \$2.69
ECKRICH BULK SMOKED
KIELBASA . . . lb. \$1.39
FRESH FROZEN FILLETS
RED SNAPPER lb. \$1.09
LEON BULK ORANGE
Cranberry Relish lb. 69¢

ARMOUR'S COLUMBIA
SLICED BACON . lb. 89¢
1-LB. ROLL HERRUD'S PURE
PORK SAUSAGE . . 69¢
12-OZ. PKG. Herrud's Pure Pork Baby
LINK SAUSAGE . . 89¢
USDA CHOICE WHOLE
LEG-O-LAMB . lb. \$1.39
USDA CHOICE
CHUCK STEAK . lb. 77¢
USDA CHOICE
CHUCK ROAST . lb. 69¢
USDA CHOICE
OVEN ROAST, lb. \$1.09
USDA CHOICE ARMOUR
CHUCK ROAST . lb. 99¢
USDA CHOICE BONELESS ROLLED
RUMP ROAST . lb. \$1.49
USDA CHOICE BONELESS
Top Rd. Steak lb. \$1.59
USDA CHOICE BONELESS
Sirloin Tip Stk. lb. \$1.69
USDA CHOICE BONELESS
Top Sirloin Stk. lb. \$1.99
USDA CHOICE BONELESS
Sirloin Tip Rst. lb. \$1.49
FRESH GROUND ALL-BEEF
HAMBURG lb. 99¢

Ad
Taken
11 a.m.
Tuesday

USE ACTION-PACKED WANT ADS

Just
Phone
475-1371

WANT ADS

The Chelsea Standard
WANT AD RATES
\$100 PER LINE PER WEEK. All regular ads...
"HILLTOP"
PLUMBING, HEATING & ELECTRICAL CONTRACTING
Robert Shears, Master Plumber
NO JOB TOO LARGE OR TOO SMALL
1016 S. Main St., Chelsea
475-2949 x2014

FORMAL WEAR
RENTAL SERVICE
Proms - Weddings - Special Events
6 different colors.
Foster's Men's Wear
CAR & TRUCK LEASING. For details see Lyle Christwell at Palmer Motor Sales, 475-1301. x211

FORMAL WEAR
RENTAL SERVICE
Proms - Weddings - Special Events
6 different colors.
Foster's Men's Wear

FORMAL WEAR
RENTAL SERVICE
Proms - Weddings - Special Events
6 different colors.
Foster's Men's Wear

C—Custom Built Homes
O—b! We Remodel too.
U—can count on us
N—o Job Too Small
T—rim Inside & Out
R—ough-In Only If
Y—ou Want to Finish
S—iding Aluminum, 5" Gutters
I—mmediate Attention
D—ALE COOK & CO.
E—stimates, Free

BUILDERS
Please Call
475-8863
DALE COOK
1711



GREETINGS

As Christmas comes to you this year, we warmly wish that it may bring a holy meaning ever deeper, hopes ever brighter, and joyous blessings ever richer.

Staffan Funeral Home
"Funeral Directors for Four Generations"

WANT ADS

LADIES—Supplement your family income with a second income from your own home, part-time. Call Mrs. Niles, 475-2804 for appointment.
Steve Suliman & Sons
LICENSED BUILDER
20 Years Experience
Commercial & Residential.
Licensed master plumber, licensed heating contractor (Class A, hot air, water or steam, oil or gas).
DRYWALL
Installation and Finishing.
Financing Available.
PHONE 475-1743 x20

McCalla's Mobile Feed Service
Now Open for business, 8 a.m. to 6 p.m.
12875 Old US-12, Chelsea
Water softener salt, Wayne dog food, cat food, horse feed.
WAYNE FEEDS x27

CALL NOW SAVE \$\$\$
Greenwood
for
Siding - Remodeling
FREE ESTIMATES
Call
Chelsea 475-2400 x714

FOR RENT—Fair Service Center for meetings, parties, wedding receptions, etc. Weekdays or weekends. Contact John Weillnitz, phone 475-1518. x311

REAL ESTATE
CHELSEA SCHOOLS, 4 bedroom, 3 1/2 baths, 10 acres of land, air conditioning, priced in mid-80's.
YOUR OWN CAMP DAVID, private lake, private road, this mobile home with lots of extras, must see this one.
FOOD MARKET, Portage Lake. Would make ideal man and wife operation.
10-ACRE LOTS for sale, Chelsea schools.

Eibler & St. Amour REALTORS
8047 Main, Dexter 426-4659
Eves.: Dave Murphy, 475-1274 x27
FOR RENT—Attractive one-bedroom apartment with private drive and entrance. Partially furnished. 138 Van Buren, Chelsea. Ph. 475-1213. x27
FOR SALE—8 mmf Mauser with Monte Carlo stock and sling. Good condition. \$75. Remington nylon 66, 22 long rifle with scope. Like new. \$50. Ph. 426-3185. x27

WANT ADS

KNAPP SHOES
For Cushion Comfort
Robert Robbins
475-7283 x211
CHELSEA
COME TO THE COUNTRY — 10 acres, new pole barn, remodeled older home, \$39,500.
TRY YOUR HAND at farming — 115 acres, 4-bedroom home, barns, Chelsea schools.

IS RECREATION your bag—Try Joslin Lake with this 2-bedroom home, screened porch, on 1 acre.
AAA RATING HOME—Napoleon schools, 3-bedroom, family room, dining room, 1 1/2 baths, 2 1/2-car garage.
STONE FIREPLACE to help keep you warm, central air to cool you included in this great family home, 8 bedrooms, family room, dining room, rec. room.

BE YOUR OWN BOSS—We have just what you need! An operating orchard, with cold storage and some equipment, 3-bedroom home, Clinton schools.
NEW HOME wants owners to help keep it warm—3 bedrooms, dining room, family room, fireplace, 2 1/2 baths, 2-car attached garage. Chelsea schools.
FOR "LANDS" SAKES see us—We have various size parcels in various locations.
Chelsea's FIRST Realtor

FRISINGER REALTORS
Chelsea 475-8681
Evenings:
Mary Ann Staebler - 475-1432
Paul Frisinger - 475-2821
Toby Peterson - 475-2718
Hope Bushnell - 475-7180
Herman Koenn - 475-2613 x211

McCulloch Chain Saws
WE SELL, SERVICE, SHARPEN AND TRADE.
Chelsea Hardware x211

Special of the Week
1970 Volkswagen Square Back
\$1595

USED CARS
1973 BUICK Riviera hardtop sport coupe, air cond. \$4495
1973 BUICK Century 2-dr. hardtop, air cond. \$3695
1973 OLDS Delta 88 Royale 2-dr. hardtop, air cond. \$3495
1972 PONTIAC Grandville 4-dr. hardtop, air cond. \$3395
1972 OLDS Delta 88 4-dr. hardtop, air cond., 20,000 miles \$2595
1972 OLDS 98 LS 4-dr. hardtop, air cond. \$2495
1971 FORD LTD 2-dr. hardtop, air cond. \$1895
1971 OLDS Vista Cruiser wagon, 3-seater \$1895
1971 DODGE Monaco wagon, air cond. \$1895
1970 CHEV Chevelle 4-dr. sedan, air cond., 37,000 miles \$1795
1969 CHEV Camaro 2-dr. hardtop, 4-speed \$995
1969 PONTIAC Catalina 2-dr. hardtop \$895
1968 BUICK Skylark 4-dr. sedan, air cond. \$1195
1968 OLDS Delmont 88 4-dr. sedan \$595
1968 BUICK Sportwagon, air cond. \$795
1967 BUICK Electra 4-dr. hardtop, air cond. \$895
1966 OLDS Delmont 88 4-dr. hardtop, air cond. \$395

We will be closed Dec. 22nd thru Dec. 25th, and Dec. 29 thru Jan. 1

Merry Christmas and Happy New Year

SPRAGUE Buick-Olds-Opel, Inc.
Phone 475-8664
1500 S. Main St., Chelsea x27

HELP WANTED
EXPERIENCED case bindery operators, afternoon shift; day janitor; afternoon shipping department. 662-3291.

Braun & Brumfield, Inc.
100 N. Staebler Rd., Ann Arbor x27
TESTED and approved by millions of homemakers. Blue Lustre carpet cleaner is tops. Dancer's, 27

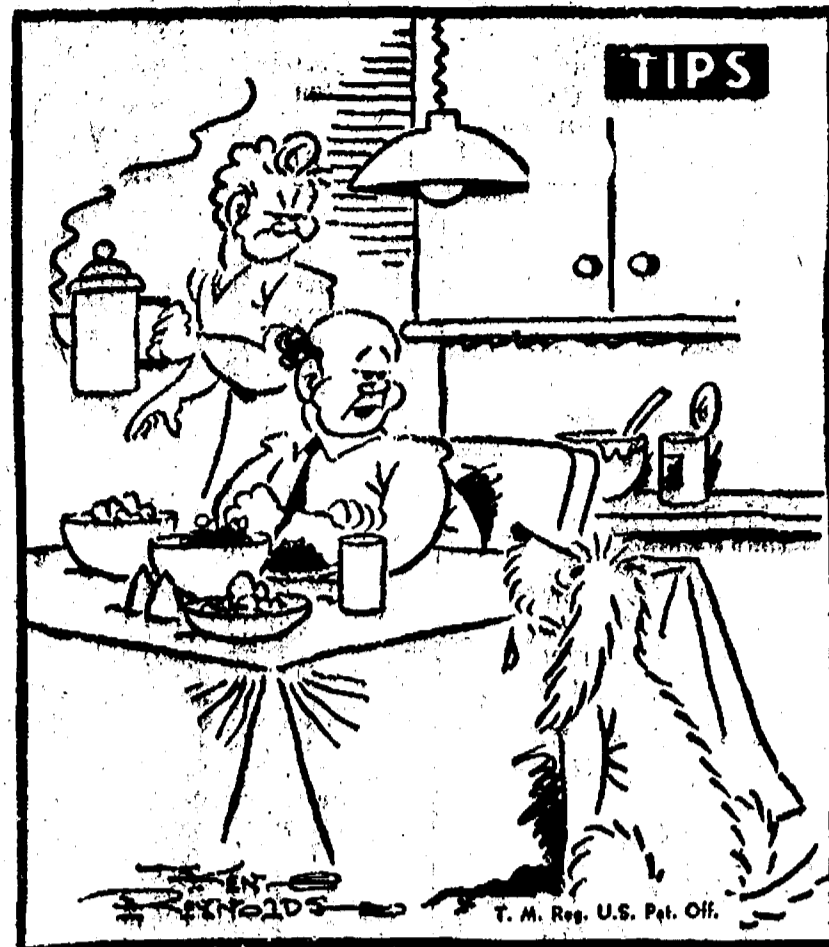

"Behave or I'll give you some of this stuff the garbage disposal we got in the Standard Want Ads and I get!"

WANT ADS

SANDE'S TEXAS TACK
12005 Scip Church Rd.
Corner Lima Center Rd.
Chelsea, Mich.
Lee jeans, shirts, jackets.
Riding equipment for the western horse.
FALL SADDLE SALE
475-2596
4-H Club members, 10% discount.
Open 7 Days A Week. x171

13 ACRES with flowing stream. Terms.
List your property with us for fast, efficient service.

R. D. MILLER REAL ESTATE
Real Estate Broker
475-7311
15775 Cavanaugh Lake Rd.
Chelsea, Mich.
EVELYN WHITE
475-7551 x211

SNOWMOBILE TRAILERS—1111 and swing, \$139.95. Snowmobile sleds, \$39.95. Two-piece snowmobile suits, regular \$79.95, special \$41.95. Snowmobile boots, regular \$15.95, children's, \$6.95, ladies, \$8.95, men's, \$9.95. Coffman's Sport Center, 1011 Lansing Rd., Jackson. Open 9-9 daily, Sundays, 12-6. x231f

CONSERVE HEAT
Insulate With Aluminum Siding
Eliminates painting and increases value. 10% discount, Dec. Jan., and Feb.
For free estimate call 851-8657. We do roofing and gutters.

Mills Construction Co.
401f
72 FORD TORINO — Excellent condition, only 15,000 miles. Sky-blue. Power brakes and steering. \$2,100. Ph. 663-5175 after 7 p.m. x28

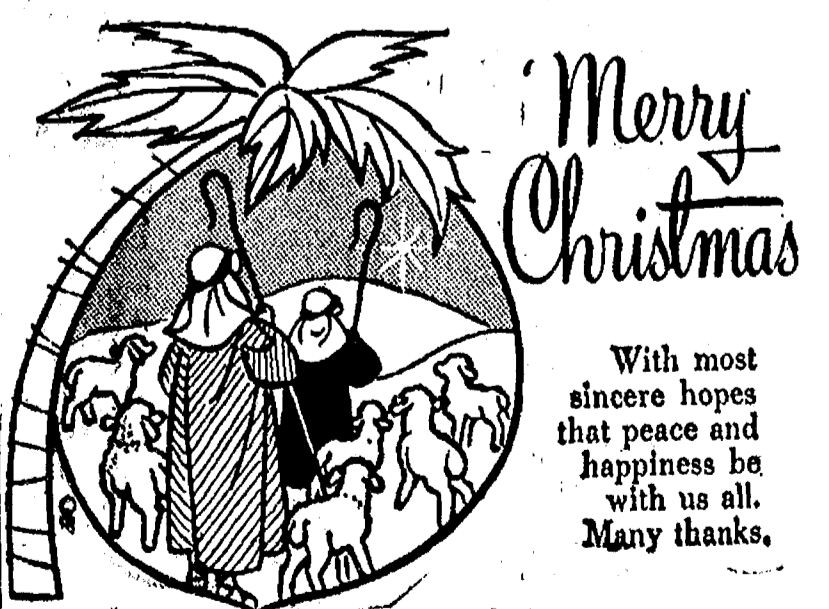

CLOSED CHRISTMAS DAY

Jim's Union 76 Service
Jim Kalishek

WANT ADS

CLOGGED SEWER
Reynolds Sewer Service
We Clean Sewers Without Digging
Drains Cleaned Electrically
FREE ESTIMATES
2-YEAR GUARANTEE
Phone Ann Arbor NO 2-5277
"Sewer Cleaning Is Our Business—Not a Side-Line" x381f

A fine selection of
New and Used Cars
for immediate delivery

Harper Pontiac Sales & Service
475-1396
Evenings, 475-1608 x231f

NEW '73s at Tremendous Savings

'73 DODGE Crystar camper van conversion Save \$425
'73 CHRYSLER Newport 4-dr. sedan. Save \$919
'73 DODGE D-100 Club cab. Save \$680
'73 DODGE D-200 Camper Special. Save \$677

Quality Used Cars
'73 PLYMOUTH Fury III 4-dr. hardtop, 818, auto., p.s., p.b., air cond., rear defogger, auto. speed control \$3195
'72 CHEVY 1/2-ton pick-up, 350 V8, auto., p.s., p.b., Sure-Grip, low mileage \$2495
'71 DEMON Sport Coupe, 318, auto., p.s., p.b., factory air, sharp \$1895
'69 CHRYSLER 4-dr. sedan, V-8, auto., p.s., p.b., air cond. \$1295
'69 BUICK Sport Wagon, V-8, auto., p.s., p.b., air cond. \$1295
'68 CHRYSLER 300, 4-dr. hardtop, full power, air cond., sharp. \$895

Transportation Specials
'65 OLDS 88 2-dr. hardtop \$395
'64 TEMPEST Wagon, 6-cyl. auto., Excellent transportation \$295

Village Motor Sales, Inc.
IMPERIAL - CHRYSLER DODGE - PLYMOUTH
Phone 475-8661
1185 Manchester Rd., Chelsea
Hours: 8 a.m. to 6 p.m.
Tues. thru Fri. Until 9 Monday.
9 a.m. to 2 p.m. Saturday x261f

FOR SALE—AKC Registered Toy Foodie Puppies, Color - apricot. Ready to go by Christmas. Phone 475-8439. x27
FOR SALE—House trailer, 10'x36', one bedroom. At Chelsea Trailer Park. Call 475-1527 or 475-2773. x27

CLARENCE WOOD BROKER
646 Flanders St.
Phone 475-2033 x261f

WANT ADS

PATCHING and PLASTERING.
Call 475-7489. x381f
G. G. HOPPER
Building Contractors
Gregory 498-2148 x41f

FOR SALE
CAVANAUGH LAKE
WINTERIZED, lake-front cottage. Exterior newly painted. \$27 Ridge Rd. \$18,500.
Phone

EVELYN WHITE
475-7551 after 5 p.m.
ROY D. MILLER, Broker
475-7311 x181f

\$80 A WEEK
New 2-yr. Army enlistment with GUARANTEED training and college benefit worth \$8,000. Grads and non-grads, 17 to 35 may apply. Call 665-3731 and ask for Sgt. Jones. x29

Village Motor Sales, Inc.
HOLIDAY SALE
Best Selection of New Chrysler Products in Washtenaw County
WE WILL NOT BE UNDERSOLD!
In Stock
For Immediate Delivery:

COMPACT GAS MISERS
Valiants (8)
Darts (5)
INTERMEDIATE FUEL SAVERS
Dodge (3)
Plymouth (4)
FULL-SIZE ECONOMY CARS
Chrysler (3)
Plymouth (2)
Dodge (1)

TRUCKS
Pickups (10)
Vans (3)
Wagons (3)
Medium Duty (1)
On-the-Spot
Bank Financing Available
TOP TRADE-INS

Village Motor Sales, Inc.
IMPERIAL - CHRYSLER DODGE - PLYMOUTH
Phone 475-8661
1185 Manchester Rd., Chelsea
Hours: 8 a.m. to 6 p.m.
Tues. thru Fri. Until 9 Monday.
9 a.m. to 2 p.m. Saturday x261f

DEALER WANTED—Someone with some farm knowledge to sell farm products and services in Washtenaw county. Excellent opportunity for full time work. Be independent, no franchise fee or inventory investment required. Call collect, Mr. Curtis, 517-627-7146. x27

SALINE SCHOOLS—Lovely views. 10 acres of rolling terrain. Restrictions. Priced to sell. Real Estate One of Washtenaw. Realtors. 475-8693. x27

WANT ADS

Signs Painted
475 - 7391

CHICKEN LAYING CAGES, with feeders, \$1.00 each in lots of 12. Also, three feeder steers, mixed hay and straw. Ph. 428-7492. x201f
EL CAMINO CAMPER TOPS, \$279 and up. Coffman's Sport Center, 1011 Lansing Rd., Jackson. Open daily, 9-9, Sundays, 12-6. x231f

GAR - NETT'S Flower & Gift Shop
Your Friendly Florist
112 E. Middle St., Chelsea
PHONE 475-1400
Funeral Flowers
Wedding Flowers
Jat Flowers (arranged or boxed)
Potted Flowering Plants
Green Plants - Corsages
WE DELIVER x91f

MINI-BIKES—Christmas layaways accepted. All fantastically reduced. Winter closeouts. Coffman's Sport Center, 1011 Lansing Rd., Jackson. Open daily, 9-9, Sundays, 12-6. x231f

POINSETTIAS
African Violets
House Plants
Real and Artificial Wreaths
Christmas Trims
LOCAL DELIVERY

Sylvan Flower Shop
716 W. Middle St.
Phone 475-1561
Open 9 a.m. to 6 p.m. x27

SEASON'S GREETINGS
from
N. H. MILES
ALLSTATE INSURANCE x27-28

FOR SALE
Used overhead garage door hardware for 8'x10' or larger doors. In operating condition, \$55.

Merkel Bros.
Phone 475-8621 x27

Only \$34,500
WILL BUY YOU this nicely landscaped site and home, 3 bedrooms, 2 fireplaces, basement, dining room, and rec room. Fenced in yard, heated garage, and storage shed are nice extras also included.

ROBERT H. THORNTON, JR. P.C.
475-8628
769-5950
Eve. 663-4307 x27

1973 VACUUM CLEANER, \$27.50 —Brand new sweeper, paint damage in shipment. Excellent working condition. Includes all cleaning tools plus rug shampooer. Cash price \$27.50 cash or terms arranged. Trades accepted. Call Ypsilanti collect, 482-8597, 9 a.m. to 9 p.m. Electro Grand. x27

SCHNEIDER'S GROCERY

CHOICE MEATS - FINE FOODS

10-OZ. PKG. ECKRICH Twin - Pac 89c	3-OZ. PKG. ECKRICH Slender Sliced Meats 2 for 89c
15-OZ. BAG LAY'S Potato Chips 69c	13-OZ. PKG. LAY'S Ruffles Chips 69c
8-OZ. RISDON'S Chip Dip 19c	MT. TOP 37 Pumpkin Pie . . \$1.09
12-OZ. CAN Coke 8 pac 95c	PREMIUM Ice Cream, 1/2 gal. 97c
CHRISTMAS TREAT Awrey Baked Goods	1-LB. CARTON KEYKO Margarine . . 2 for 75c

MERRY CHRISTMAS TO ALL
from
CARL - RED - AL - MILLIE - JOHN - JEFF

WANT ADS

**Automotive
Rust Proofing
Cars and Trucks**

**Village
Motor Sales, Inc.**
17601 West Austin Rd.
Manassas, Va. 20108
(703) 799-1111

Business hours: 9 a.m. to 5 p.m.
Phone sales: 9 a.m. to 5 p.m.
Service: 9 a.m. to 5 p.m.

1973 Chevrolet 3000 cc. 4 door
1973 Chevrolet 3000 cc. 4 door
1973 Chevrolet 3000 cc. 4 door

1973 Chevrolet 3000 cc. 4 door
1973 Chevrolet 3000 cc. 4 door
1973 Chevrolet 3000 cc. 4 door

1973 Chevrolet 3000 cc. 4 door
1973 Chevrolet 3000 cc. 4 door
1973 Chevrolet 3000 cc. 4 door

1973 Chevrolet 3000 cc. 4 door
1973 Chevrolet 3000 cc. 4 door
1973 Chevrolet 3000 cc. 4 door

1973 Chevrolet 3000 cc. 4 door
1973 Chevrolet 3000 cc. 4 door
1973 Chevrolet 3000 cc. 4 door

1973 Chevrolet 3000 cc. 4 door
1973 Chevrolet 3000 cc. 4 door
1973 Chevrolet 3000 cc. 4 door

1973 Chevrolet 3000 cc. 4 door
1973 Chevrolet 3000 cc. 4 door
1973 Chevrolet 3000 cc. 4 door

1973 Chevrolet 3000 cc. 4 door
1973 Chevrolet 3000 cc. 4 door
1973 Chevrolet 3000 cc. 4 door

1973 Chevrolet 3000 cc. 4 door
1973 Chevrolet 3000 cc. 4 door
1973 Chevrolet 3000 cc. 4 door

1973 Chevrolet 3000 cc. 4 door
1973 Chevrolet 3000 cc. 4 door
1973 Chevrolet 3000 cc. 4 door

1973 Chevrolet 3000 cc. 4 door
1973 Chevrolet 3000 cc. 4 door
1973 Chevrolet 3000 cc. 4 door

1973 Chevrolet 3000 cc. 4 door
1973 Chevrolet 3000 cc. 4 door
1973 Chevrolet 3000 cc. 4 door

1973 Chevrolet 3000 cc. 4 door
1973 Chevrolet 3000 cc. 4 door
1973 Chevrolet 3000 cc. 4 door

1973 Chevrolet 3000 cc. 4 door
1973 Chevrolet 3000 cc. 4 door
1973 Chevrolet 3000 cc. 4 door

1973 Chevrolet 3000 cc. 4 door
1973 Chevrolet 3000 cc. 4 door
1973 Chevrolet 3000 cc. 4 door

1973 Chevrolet 3000 cc. 4 door
1973 Chevrolet 3000 cc. 4 door
1973 Chevrolet 3000 cc. 4 door

1973 Chevrolet 3000 cc. 4 door
1973 Chevrolet 3000 cc. 4 door
1973 Chevrolet 3000 cc. 4 door

1973 Chevrolet 3000 cc. 4 door
1973 Chevrolet 3000 cc. 4 door
1973 Chevrolet 3000 cc. 4 door

1973 Chevrolet 3000 cc. 4 door
1973 Chevrolet 3000 cc. 4 door
1973 Chevrolet 3000 cc. 4 door

1973 Chevrolet 3000 cc. 4 door
1973 Chevrolet 3000 cc. 4 door
1973 Chevrolet 3000 cc. 4 door

1973 Chevrolet 3000 cc. 4 door
1973 Chevrolet 3000 cc. 4 door
1973 Chevrolet 3000 cc. 4 door

1973 Chevrolet 3000 cc. 4 door
1973 Chevrolet 3000 cc. 4 door
1973 Chevrolet 3000 cc. 4 door

1973 Chevrolet 3000 cc. 4 door
1973 Chevrolet 3000 cc. 4 door
1973 Chevrolet 3000 cc. 4 door

1973 Chevrolet 3000 cc. 4 door
1973 Chevrolet 3000 cc. 4 door
1973 Chevrolet 3000 cc. 4 door

1973 Chevrolet 3000 cc. 4 door
1973 Chevrolet 3000 cc. 4 door
1973 Chevrolet 3000 cc. 4 door

1973 Chevrolet 3000 cc. 4 door
1973 Chevrolet 3000 cc. 4 door
1973 Chevrolet 3000 cc. 4 door

1973 Chevrolet 3000 cc. 4 door
1973 Chevrolet 3000 cc. 4 door
1973 Chevrolet 3000 cc. 4 door

1973 Chevrolet 3000 cc. 4 door
1973 Chevrolet 3000 cc. 4 door
1973 Chevrolet 3000 cc. 4 door

WANT ADS

LEHMAN WAHL
Land Appraisal
Residential
and Farm
17601 West Austin Rd.
Manassas, Va. 20108
(703) 799-1111

Business hours: 9 a.m. to 5 p.m.
Phone sales: 9 a.m. to 5 p.m.
Service: 9 a.m. to 5 p.m.

1973 Chevrolet 3000 cc. 4 door
1973 Chevrolet 3000 cc. 4 door
1973 Chevrolet 3000 cc. 4 door

1973 Chevrolet 3000 cc. 4 door
1973 Chevrolet 3000 cc. 4 door
1973 Chevrolet 3000 cc. 4 door

1973 Chevrolet 3000 cc. 4 door
1973 Chevrolet 3000 cc. 4 door
1973 Chevrolet 3000 cc. 4 door

1973 Chevrolet 3000 cc. 4 door
1973 Chevrolet 3000 cc. 4 door
1973 Chevrolet 3000 cc. 4 door

1973 Chevrolet 3000 cc. 4 door
1973 Chevrolet 3000 cc. 4 door
1973 Chevrolet 3000 cc. 4 door

1973 Chevrolet 3000 cc. 4 door
1973 Chevrolet 3000 cc. 4 door
1973 Chevrolet 3000 cc. 4 door

1973 Chevrolet 3000 cc. 4 door
1973 Chevrolet 3000 cc. 4 door
1973 Chevrolet 3000 cc. 4 door

1973 Chevrolet 3000 cc. 4 door
1973 Chevrolet 3000 cc. 4 door
1973 Chevrolet 3000 cc. 4 door

1973 Chevrolet 3000 cc. 4 door
1973 Chevrolet 3000 cc. 4 door
1973 Chevrolet 3000 cc. 4 door

1973 Chevrolet 3000 cc. 4 door
1973 Chevrolet 3000 cc. 4 door
1973 Chevrolet 3000 cc. 4 door

1973 Chevrolet 3000 cc. 4 door
1973 Chevrolet 3000 cc. 4 door
1973 Chevrolet 3000 cc. 4 door

1973 Chevrolet 3000 cc. 4 door
1973 Chevrolet 3000 cc. 4 door
1973 Chevrolet 3000 cc. 4 door

1973 Chevrolet 3000 cc. 4 door
1973 Chevrolet 3000 cc. 4 door
1973 Chevrolet 3000 cc. 4 door

1973 Chevrolet 3000 cc. 4 door
1973 Chevrolet 3000 cc. 4 door
1973 Chevrolet 3000 cc. 4 door

1973 Chevrolet 3000 cc. 4 door
1973 Chevrolet 3000 cc. 4 door
1973 Chevrolet 3000 cc. 4 door

1973 Chevrolet 3000 cc. 4 door
1973 Chevrolet 3000 cc. 4 door
1973 Chevrolet 3000 cc. 4 door

1973 Chevrolet 3000 cc. 4 door
1973 Chevrolet 3000 cc. 4 door
1973 Chevrolet 3000 cc. 4 door

1973 Chevrolet 3000 cc. 4 door
1973 Chevrolet 3000 cc. 4 door
1973 Chevrolet 3000 cc. 4 door

1973 Chevrolet 3000 cc. 4 door
1973 Chevrolet 3000 cc. 4 door
1973 Chevrolet 3000 cc. 4 door

1973 Chevrolet 3000 cc. 4 door
1973 Chevrolet 3000 cc. 4 door
1973 Chevrolet 3000 cc. 4 door

1973 Chevrolet 3000 cc. 4 door
1973 Chevrolet 3000 cc. 4 door
1973 Chevrolet 3000 cc. 4 door

1973 Chevrolet 3000 cc. 4 door
1973 Chevrolet 3000 cc. 4 door
1973 Chevrolet 3000 cc. 4 door

1973 Chevrolet 3000 cc. 4 door
1973 Chevrolet 3000 cc. 4 door
1973 Chevrolet 3000 cc. 4 door

1973 Chevrolet 3000 cc. 4 door
1973 Chevrolet 3000 cc. 4 door
1973 Chevrolet 3000 cc. 4 door

1973 Chevrolet 3000 cc. 4 door
1973 Chevrolet 3000 cc. 4 door
1973 Chevrolet 3000 cc. 4 door

1973 Chevrolet 3000 cc. 4 door
1973 Chevrolet 3000 cc. 4 door
1973 Chevrolet 3000 cc. 4 door

1973 Chevrolet 3000 cc. 4 door
1973 Chevrolet 3000 cc. 4 door
1973 Chevrolet 3000 cc. 4 door

1973 Chevrolet 3000 cc. 4 door
1973 Chevrolet 3000 cc. 4 door
1973 Chevrolet 3000 cc. 4 door

WANT ADS

NOW
Full Time
Complete
Body Shop
Service

Stop in For An Estimate

PALMER FORD
222 S. Main St.
Chelsea 475-1301

Business hours: 9 a.m. to 5 p.m.
Phone sales: 9 a.m. to 5 p.m.
Service: 9 a.m. to 5 p.m.

1973 Chevrolet 3000 cc. 4 door
1973 Chevrolet 3000 cc. 4 door
1973 Chevrolet 3000 cc. 4 door

1973 Chevrolet 3000 cc. 4 door
1973 Chevrolet 3000 cc. 4 door
1973 Chevrolet 3000 cc. 4 door

1973 Chevrolet 3000 cc. 4 door
1973 Chevrolet 3000 cc. 4 door
1973 Chevrolet 3000 cc. 4 door

1973 Chevrolet 3000 cc. 4 door
1973 Chevrolet 3000 cc. 4 door
1973 Chevrolet 3000 cc. 4 door

1973 Chevrolet 3000 cc. 4 door
1973 Chevrolet 3000 cc. 4 door
1973 Chevrolet 3000 cc. 4 door

1973 Chevrolet 3000 cc. 4 door
1973 Chevrolet 3000 cc. 4 door
1973 Chevrolet 3000 cc. 4 door

1973 Chevrolet 3000 cc. 4 door
1973 Chevrolet 3000 cc. 4 door
1973 Chevrolet 3000 cc. 4 door

1973 Chevrolet 3000 cc. 4 door
1973 Chevrolet 3000 cc. 4 door
1973 Chevrolet 3000 cc. 4 door

1973 Chevrolet 3000 cc. 4 door
1973 Chevrolet 3000 cc. 4 door
1973 Chevrolet 3000 cc. 4 door

1973 Chevrolet 3000 cc. 4 door
1973 Chevrolet 3000 cc. 4 door
1973 Chevrolet 3000 cc. 4 door

1973 Chevrolet 3000 cc. 4 door
1973 Chevrolet 3000 cc. 4 door
1973 Chevrolet 3000 cc. 4 door

1973 Chevrolet 3000 cc. 4 door
1973 Chevrolet 3000 cc. 4 door
1973 Chevrolet 3000 cc. 4 door

1973 Chevrolet 3000 cc. 4 door
1973 Chevrolet 3000 cc. 4 door
1973 Chevrolet 3000 cc. 4 door

1973 Chevrolet 3000 cc. 4 door
1973 Chevrolet 3000 cc. 4 door
1973 Chevrolet 3000 cc. 4 door

1973 Chevrolet 3000 cc. 4 door
1973 Chevrolet 3000 cc. 4 door
1973 Chevrolet 3000 cc. 4 door

1973 Chevrolet 3000 cc. 4 door
1973 Chevrolet 3000 cc. 4 door
1973 Chevrolet 3000 cc. 4 door

1973 Chevrolet 3000 cc. 4 door
1973 Chevrolet 3000 cc. 4 door
1973 Chevrolet 3000 cc. 4 door

1973 Chevrolet 3000 cc. 4 door
1973 Chevrolet 3000 cc. 4 door
1973 Chevrolet 3000 cc. 4 door

1973 Chevrolet 3000 cc. 4 door
1973 Chevrolet 3000 cc. 4 door
1973 Chevrolet 3000 cc. 4 door

1973 Chevrolet 3000 cc. 4 door
1973 Chevrolet 3000 cc. 4 door
1973 Chevrolet 3000 cc. 4 door

1973 Chevrolet 3000 cc. 4 door
1973 Chevrolet 3000 cc. 4 door
1973 Chevrolet 3000 cc. 4 door

1973 Chevrolet 3000 cc. 4 door
1973 Chevrolet 3000 cc. 4 door
1973 Chevrolet 3000 cc. 4 door

1973 Chevrolet 3000 cc. 4 door
1973 Chevrolet 3000 cc. 4 door
1973 Chevrolet 3000 cc. 4 door

1973 Chevrolet 3000 cc. 4 door
1973 Chevrolet 3000 cc. 4 door
1973 Chevrolet 3000 cc. 4 door

1973 Chevrolet 3000 cc. 4 door
1973 Chevrolet 3000 cc. 4 door
1973 Chevrolet 3000 cc. 4 door

1973 Chevrolet 3000 cc. 4 door
1973 Chevrolet 3000 cc. 4 door
1973 Chevrolet 3000 cc. 4 door

WANT ADS

**Gem Travel Trailers
and Campers**

PICK UP COVERS
4' ————— \$100.00
20' ————— \$175.00 and up

Triangle Sales
Chelsea 475-4808

Business hours: 9 a.m. to 5 p.m.
Phone sales: 9 a.m. to 5 p.m.
Service: 9 a.m. to 5 p.m.

1973 Chevrolet 3000 cc. 4 door
1973 Chevrolet 3000 cc. 4 door
1973 Chevrolet 3000 cc. 4 door

1973 Chevrolet 3000 cc. 4 door
1973 Chevrolet 3000 cc. 4 door
1973 Chevrolet 3000 cc. 4 door

1973 Chevrolet 3000 cc. 4 door
1973 Chevrolet 3000 cc. 4 door
1973 Chevrolet 3000 cc. 4 door

1973 Chevrolet 3000 cc. 4 door
1973 Chevrolet 3000 cc. 4 door
1973 Chevrolet 3000 cc. 4 door

1973 Chevrolet 3000 cc. 4 door
1973 Chevrolet 3000 cc. 4 door
1973 Chevrolet 3000 cc. 4 door

1973 Chevrolet 3000 cc. 4 door
1973 Chevrolet 3000 cc. 4 door
1973 Chevrolet 3000 cc. 4 door

1973 Chevrolet 3000 cc. 4 door
1973 Chevrolet 3000 cc. 4 door
1973 Chevrolet 3000 cc. 4 door

1973 Chevrolet 3000 cc. 4 door
1973 Chevrolet 3000 cc. 4 door
1973 Chevrolet 3000 cc. 4 door

1973 Chevrolet 3000 cc. 4 door
1973 Chevrolet 3000 cc. 4 door
1973 Chevrolet 3000 cc. 4 door

1973 Chevrolet 3000 cc. 4 door
1973 Chevrolet 3000 cc. 4 door
1973 Chevrolet 3000 cc. 4 door

1973 Chevrolet 3000 cc. 4 door
1973 Chevrolet 3000 cc. 4 door
1973 Chevrolet 3000 cc. 4 door

1973 Chevrolet 3000 cc. 4 door
1973 Chevrolet 3000 cc. 4 door
1973 Chevrolet 3000 cc. 4 door

1973 Chevrolet 3000 cc. 4 door
1973 Chevrolet 3000 cc. 4 door
1973 Chevrolet 3000 cc. 4 door

1973 Chevrolet 3000 cc. 4 door
1973 Chevrolet 3000 cc. 4 door
1973 Chevrolet 3000 cc. 4 door

1973 Chevrolet 3000 cc. 4 door
1973 Chevrolet 3000 cc. 4 door
1973 Chevrolet 3000 cc. 4 door

1973 Chevrolet 3000 cc. 4 door
1973 Chevrolet 3000 cc. 4 door
1973 Chevrolet 3000 cc. 4 door

1973 Chevrolet 3000 cc. 4 door
1973 Chevrolet 3000 cc. 4 door
1973 Chevrolet 3000 cc. 4 door

1973 Chevrolet 3000 cc. 4 door
1973 Chevrolet 3000 cc. 4 door
1973 Chevrolet 3000 cc. 4 door

1973 Chevrolet 3000 cc. 4 door
1973 Chevrolet 3000 cc. 4 door
1973 Chevrolet 3000 cc. 4 door

1973 Chevrolet 3000 cc. 4 door
1973 Chevrolet 3000 cc. 4 door
1973 Chevrolet 3000 cc. 4 door

1973 Chevrolet 3000 cc. 4 door
1973 Chevrolet 3000 cc. 4 door
1973 Chevrolet 3000 cc. 4 door

1973 Chevrolet 3000 cc. 4 door
1973 Chevrolet 3000 cc. 4 door
1973 Chevrolet 3000 cc. 4 door

1973 Chevrolet 3000 cc. 4 door
1973 Chevrolet 3000 cc. 4 door
1973 Chevrolet 3000 cc. 4 door

1973 Chevrolet 3000 cc. 4 door
1973 Chevrolet 3000 cc. 4 door
1973 Chevrolet 3000 cc. 4 door

1973 Chevrolet 3000 cc. 4 door
1973 Chevrolet 3000 cc. 4 door
1973 Chevrolet 3000 cc. 4 door

1973 Chevrolet 3000 cc. 4 door
1973 Chevrolet 3000 cc. 4 door
1973 Chevrolet 3000 cc. 4 door

WANT ADS

ELECTRICAL WIRING of all types New and rewiring. Ph. 428-4855.

EVINGER REAL ESTATE, Alpine St., Dexter. Phone 428-5318.

SEE US for transit mixed concrete. Klump Bros. Gravel Co. Phone Chelsea 475-2630, 4920 Loveland Rd., Grass Lake, Mich. x401f

TRAVEL TRAILERS — 13-ft. and up; 10x65 ft. trailers. John R. Jones Trailer Sales, Gregory, Mich. Phone 498-2655.

WANTED — Carpentry work, any type. Charles R. R. Phone 475-7474.

FOR SALE — 1 acre building site, Chelsea area. Phone 475-2838.

STOCKBRIDGE, 13 acres, commercial, on M-52. (517) 851-8144.

PIANO TUNING, Chelsea and area. Facilities for reconditioning and rebuilding. Used piano sales, reconditioned grands and verticals. E. Ecklund. 428-4429.

ASPHALT PAVING
Driveways - Parking Areas
Landscaping - Site Work

PREVO EXCAVATING CO.
(517) 851-8003 or (313) 458-1027

FOR SALE — Indian cents, postcards, books, foreign coins, Australian opals, and other articles. Lawrence E. Gulian, 1571 Sugar Leaf Lake. Call 475-2817.

D&G Allen Excavating
Septic Tanks and Drainfields
Back Hoe and Dozing
Sand, Gravel and Topsoil Hauler
Phone (517) 851-8386
or (517) 851-8278

FOR RENT — 2-bedroom house. Lots of extras. No pets or children. \$275 month. Ph. 475-7402.

ALASKAN MALAMUTE puppies, thoroughbred, \$25. 428-3359.

WANTED — Babysitter, January and February only. Full-time days, prefer South school area. Ph. 475-7104.

FULLER BRUSH products for sale. Ph. 428-3387.

BUYER OF RAW FURS
J. Wentzel, 7581 Dexter-Pinckney Rd., Dexter. 428-8856 or 428-8940.

WORKING COUPLE desire apt. in Chelsea community. No children. Ph. 475-8407 or 971-0069.

GIACINTO DRYWALL CO. — Licensed contractor winter prices now in effect. Free estimates. Ph. 878-3901.

FOR SALE — Hay. Ph. 475-2193 after 6 p.m.

FOR RENT — American Legion Hall. 550. Call 475-1824.

GIVE UNUSUAL GIFTS created from rocks. Hand-made clocks, ash trays, jewelry, candle holders, etc. Phone 475-8352, 202 Wilkinson, Chelsea.

SPECIAL — Ceramic tile bath installed before Christmas. Call 1-483-4615.

Easy Access to I-94
THIS STARTER HOME has 3 bedrooms, fenced in yard, and shed in back yard. Room air-conditioner, stove, and refrigerator stay.

ROBERT H. THORNTON, JR. P.C.
769-5950 Eve. 475-7356 475-8628

HELP WANTED — Cleaning person for part-time light cleaning in local office. Good wages and benefits. Call personnel department, 482-3616.

Authority for Assignment of Mortgages.
Nov. 21-29-Dec. 6-18-19

[illegible]

Cooking with honey is especially helpful if you're baking for children away at school, sons or relatives in the service, or friends in another town. Baked goods make a delightful, inexpensive gift and they're a thoughtful, memorable way to say, "Happy Holidays."

To measure honey accurately and easily, wet or oil your cup or spoon first. You can substitute equal amounts of honey for sugar in many recipes but, because honey is about $\frac{1}{4}$ liquid, it is necessary to deduct $\frac{1}{4}$ cup of liquid from

begin in October at the request of Michigan, involves the financing of insulation for the residential customer. The Kumpf & Co. Co., Elm, Chelsea, is one of the first to take advantage of the insulation

Fire Squadrons
Officers Dec. 22

the home by an employee of Air-
Inc., for installation. Other resi-
who would like to take advantage
plan should contact Mellert at
date in Ann Arbor.

**Discarded Christmas
Trees Help Prevent
Sandy Beach Erosion**

Each year, hundreds of volun-
teers from several Long Island

R. L. BAUER BUILDERS
BOB - JIM - JOE

A black and white illustration of a snow globe. Inside the globe is a winter scene with a church, houses, and a sleigh carrying two people pulled by a horse. The globe is decorated with holly leaves and berries.

To you and yours . . . special Yuletide joys.
For the patronage shown us, sincere thanks.

A. D. Mayer Agency, Inc.
"Your Protection Is Our Business"



Rejoice and be happy! To
know you and to serve you is
our sincere pleasure. Our
grateful thanks to you all ...

CURT ALDEN
Jay Parisho - Craig Maier - Becky Kirkham
Bill Aldrich - Bob Banker - Jim Sinkovich

There are five towns or villages in the United States that are named "Christmas." They are in Arizona, Florida, Kentucky, Mississippi and Tennessee. There is a Christmas Island in the Indian Ocean, south of Java, attached to the Singapore settlement, under Australian administration, and the British have two Christmas Islands: one of the Line Islands in the center of the Pacific Ocean near Hawaii and another in Nova Scotia on the Atlantic Ocean.

nam in a slow oven to 140 degrees.

ested persons. The next boating class will start Jan. 16. The classes are held in Room C-117, West Cafe at Pioneer High school, at 7:30 p.m.

Taylor has worked for 19 years for the Ann Arbor Fire Department, the last five years having served as Battalion Chief. Prior to that he spent seven years in the United States Navy. He and his

gan, Huron and Georgian Bay and ways.

Other Power Squadron members to be sworn in are Dr. Dan Witt, DDS, education officer; Uolevi L. Lahti, assistant education officer; Leo H. Laakso, executive officer; George E. Eitel, administrative officer; Edwin C. Root, secretary.

Valued To Lead	
C: 1.0	1.58



RUSSEL E. TAYLOR

Rest Area Ramps

The signs will be posted as a pilot project along west area ramps.

**GLAD
CHRISTMAS
TIDINGS**

Waterloo Garage

॥ श्रीगणेशाय नमः ॥

MERRY CHRISTMAS

All aboard this holiday train. It's right on track
to bring a full load of good will and
friendship your way. Enjoy it . . . have a happy day!
Serving you is our ticket to pleasure.

BESSIE - KERMIT - LES
Linda - Cindy - Robin - Ginger - Millie - Grace

GWEN'S POOL



A pun-fact
fun-filled balloon

gratitude for
your favors.

DLE SALON

The most common
are those of

500 N. Main
14050 North Territo

16

most precious gifts of the Holy Season
of the heart. To friends and neighbors

11451 Jackson Rd.
1445 S. Main St.

Greetings

And with our greetings, a sincere expression of gratitude to our customers.

WALT'S BARBER SHOP
WALT PRATER

A merry Christmas

We're all aglow with good wishes to you and yours for a very happy holiday season.

TINA'S BEAUTY SHOP

JAN - MADALINE - TINA

Merry Christmas

Deck your holiday and home with happy times, fresh greenery! Our thanks to everyone.

GAR-NETT FLOWER & GIFT SHOP

GARDNER and JEANETTE OTTO

JOY

"Unto us a child is born." May Christmas joy be yours.

VILLAGE BEAUTY SALON

LORETTA and JERRY PANONE
Cheryl - Janice - Carol - Arlene

BOWLING NEWS

Tri-City Mixed League

Standings as of Dec. 14

	W	L
Jiffy Mixes	40	24
Craft Appliance Co.	38	24
Portage Hardware	35	24
Real Estate One	34	24
E. P. Smith Pallet Co.	33	27
Jerry & Doug's Quality	33	27
Sprague Buick & Olds	32 1/2	27 1/2
Floor Mobil	32	28
Chelsea Cleaners	31	29
Jiffy Market	31	29
3-D Sales & Service	30 1/2	29 1/2
Silvers	29	31
Euler & Swersky	29	32
The Lively Ones	27 1/2	34 1/2
4-W's	25 1/2	34 1/2
Hoover's Hustlers	25	34
4-B's	23	37
Detting & Gaddis	14	46

500 series, men: K. Barksdale, 525; R. Bollinger, 505; D. Detting, 511; D. Detting, 522; R. Pike, 541; R. Harms, 526; H. Kunzelman, 509; R. Lentz, 511; J. Tindall, 516; R. V. Worden, 513.

200 games, men: R. Buckingham, 200; C. Detting, 204; R. Harms, 200; R. Lentz, 208; J. Tindall, 205; D. Weston, 200.

450 series, women: K. Fletcher, 458; N. Miller, 452; B. Parish, 481; D. Swersky, 515.

150 games, women: K. Barksdale, 163; G. Cooper, 168; E. Detting, 173; K. Fletcher, 153; 179; D. Fouty, 163; J. Harms, 169; J. Kalsner, 162; B. Kunzelman, 150; N. Miller, 153, 162; J. Mock, 155; B. Parish, 173, 161; G. Ritchie, 158; C. Stoffer, 160, 162; D. Swersky, 199, 168.

525 and over series: D. Hailey, 527; W. Hartman, 567; V. Hailey, 527; G. Burnett, 535; H. Burnett, 528; G. Knickerbocker, 546; A. Sannes, 584; L. Keezer, 529; D. Bauer, 538; D. Murphy, 578; G. Padgham, 577; J. Collins, 554; M. Poertner, 527; G. Lawrence, 562; R. Maurer, 528; C. Sanderson, 553; J. Bergman, 564; J. Lyler, 539; R. Beason, 540; M. Ford, 526; V. Hafner, 553; R. Mitchell, 532.

210 and over games: W. Hartman, 218; A. Sannes, 224; D. Murphy, 210; G. Padgham, 221; J. Collins, 236; M. Poertner, 213; C. Sanderson, 210; J. Bergman, 232.

Hi-Point Mixed League

Standings as of Dec. 18

	W	L
Alley Runners	407	
Heavy Traffic	336	
River Rats	328	
Zap	320	
Leuthausers	307	
Flat Tires	301	
Faber Fabrics	299	
Dexter Gear & Spline	284	
Rowe Plumbing	283	
4 D's	278	
Ding-a-Lings	26	8
Hit & Missers	247	

Women, high game, 150 and over: B. Carpenter, 158; P. Harook, 172; D. Detting, 153; S. Ward, 152; P. Gray, 159; P. Patterson, 173; P. Kirk, 165; K. Schuman, 153, 154, 163; P. Scherdt, 153; V. Guenther, 196; C. Klapperich, 165.

Men, high game, 160 and over: F. Steers, 171, 166; W. Beuerle, 175; O. Inbody, 177; G. Steers, 180; A. Hansen, 199; M. Fox, 162.

Men, high series, 450 and over: A. Hansen, 500; G. Steers, 471; F. Steers, 458; W. Beuerle, 468; O. Inbody, 455.

Leisure Time League

Standings as of Dec. 15

	W	L
Four Stooges	40 1/2	15 1/2
Unpredictables	39	18
Slowpokes	34	22
Sugar Loafers	33 1/2	22 1/2
Misfits	31	21
Roadrunners	30 1/2	25
Rug Rats	22	32
Highly Hopefuls	20	32
The G's	14	42
The Lakers	12 1/2	43 1/2

Games 140 and over: B. Robinson, 143, 143; M. Usher, 154, 194; Shirley Friday, 192, 171; E. Swanson, 143, 144; S. Weston, 145; M. O'Donnell, 175, 150; S. Wolfe, 145, 146; M. Dault, 159; D. Dault, 165, 147, 173; P. Wirth, 168; M. R. Cook, 186; D. McAllister, 168, 144, 145.

200 games: M. Usher, 209; M. Miller, 201.

400 series: B. Robinson, 407; Shirley Friday, 498; E. Swanson, 423; S. Weston, 414; M. O'Donnell, 482; S. Wolfe, 415; M. Miller, 439; M. Dault, 413; D. Dault, 485; P. Wirth, 403; M. R. Cook, 435; D. McAllister, 480.

500 series: M. Usher, 537.

Senior House League

Standings as of Dec. 10

	W	L
Chelsea Grinding	71	34
Mark IV Lounge	62	43
Palmer Motor Sales	61	44
Sylvan Center	61	44
Chelsea Cleaners	59	46
Lloyd Bridges Chevrolet	56	44
Oddballs	56	49
Schneider's Grocery	55	50
Jim's Taxidermy	55	50
Chelsea Lumber	51	54
Village Motor Sales	51	54
Bauer Builders	50	55
Linear Corp.	47	58
Seltz's Tavern	44	56
Dexter Automatic	46	59
Ben's Arco	44	61
Washtenaw Crop Service	40	65
Walt's Barber Shop	31	74

525 and over series: E. Gieske, 549; W. Hartman, 562; G. Knickerbocker, 572; G. Padgham, 528; R. Spaulding, 535; J. Klapperich, 537; T. Bowen, 535; J. Ledwidge, 540; L. Keezer, 585.

210 and over games: L. Keezer, 214; J. Klapperich, 215; F. Dickinson, 213; G. Padgham, 214; G. Knickerbocker, 213; E. Gieske, 232.

Charlie Brown & Snoopy's Friends Peanut League

Standing as of Dec. 15

	W	L
Super Strikers	19	11
All Stars	19	11
Pin Pushers	15	15
Pin Crackers	13 1/2	16 1/2
Fire Balls	13	17
Sore Thumbs	8 1/2	21 1/2

Games 70 and over: S. Leisinger, 70; R. Lorenzen, 71, 103; D. Alexander, 104, 127; A. Fletcher, 89, 79; D. Rowe, 70; J. Owings, 79; R. Robson, 76, 70; D. Waldyke, 71; S. Lorenzen, 84; J. Packard, 100; T. Guether, 75; D. Detting, 95, 97; K. Noll, 76; J. Verwey, 79; M. Petch, 123, 95; T. Greenleaf, 98, 91; R. Krichbaum, 110, 108; J. Rowe, 129; M. Marshall, 77, 101; J. Krichbaum, 104.

Series 100 and over: S. Leisinger, 127; R. Lorenzen, 174; D. Alexander, 231; K. Thirkow, 105; A. Fletcher, 168; D. Rowe, 113; J. Brown, 106; J. Owings, 148; R. Robeson, 146; D. Waldyke, 140; S. Lorenzen, 144; E. Bristle, 116; J. Packard, 147; T. Guenther, 144; D. Detting, 192; K. Noll, 125; J. Verwey, 145; M. Petch, 218; C. Schulze, 120; T. Greenleaf, 189; R. Krichbaum, 218; J. Rowe, 193; M. Marshall, 178; J. Krichbaum, 164.

Rolling Pin League

Standings as of Dec. 11

	W	L
Kookie Kutters	38 1/2	21 1/2
Egg Beaters	37	23
Brooms	36	24
Coffee Cups	35	25
Spooners	31	29
Grinders	31	29
Pots	31	29
Dish Rags	30	30
Mixers	28	32
Moppy Uppers	21 1/2	38 1/2
Jolly Mops	21	39
Kitchen Kapers	20	40

425 and over series: G. Weiner,

A DOZEN WAYS TO SAY

"Merry Christmas"

Czech	Veselo Vanoce
Dutch	Prettige Kerstdagen
Finnish	Hauskaa Joulua
French	Joyeux Noel
German	Froehliche Weihnachten
Greek	Kala Christogene
Italian	Buon Natale
Portuguese	Feliz Natal
Russian	S Rojdestvom Kristovym
Spanish	Feliz Navidad
Swedish	God Jul
Welsh	Nadolig Llawen

447; M. Gross, 434; P. Borders, 443; S. Parker, 433; D. Dirjam, 428; D. McAllister, 488; P. Harook, 430; D. Butler, 471; L. Northrop, 446; K. Van Demark, 443; J. Shepherd, 484; E. Williams, 460.

145 and over games: E. Reynolds, 164; W. Meranuck, 145; M. Eeles, 181; E. Williams, 157, 165; L. Northrop, 151, 166; A. Hadley, 159; J. Roe, 159; K. Van Demark, 171; J. Shepherd, 149, 159, 168; I. Nixon, 153; P. Harook, 157; D. Butler, 157, 158, 156; V. McNutt, 153; P. Borders, 154, 150; S. Parker, 146, 168; D. Dirjam, 154; K. Del Prete, 147, 157; D. McAllister, 182, 178; G. Weiner, 151, 171; M. Gross, 170; M. Vasas, 155.

Charlie Brown and Snoopy's Friends Prep Division

Standings as of Dec. 8

	W	L
Pin Fighters	22	6
Chelsea Champs	17	11
Vultures	15	13
Bulldogs	14 1/2	13 1/2
Alley Cats	14	14
Pink Panthers	13	15
Slammers	13	15
Tigers	12	16
Strikers	10 1/2	17 1/2
Chelsea Girls	8	20

Boys, 140 and over: D. McGill, 160; D. Alber, 141; G. Packard, 163, 150.

Airman Larry Gorton Completes Air Force Basic at San Antonio

San Antonio—Airman Lawrence Gorton, son of Mr. and Mrs. Eldon C. Gorton of 765 Taylor St., Chelsea, has been assigned to Kessler AFB, Miss., after completing Air Force basic training. The airman has been assigned to the Technical Training Center at Kessler for specialized training in the armament systems field. Airman Gorton, a 1971 graduate of Chelsea High school, attended the University of Michigan. His wife, Gayle, is the daughter of Charles B. Winans of 750 Book St., Chelsea.



BROWN'S WELDING



Merry Christmas

Holiday greetings are always in style. We've enjoyed your goodwill and confidence throughout the year. Thanks.

NORMA'S BEAUTY SHOP

NORMA and LUCILLE

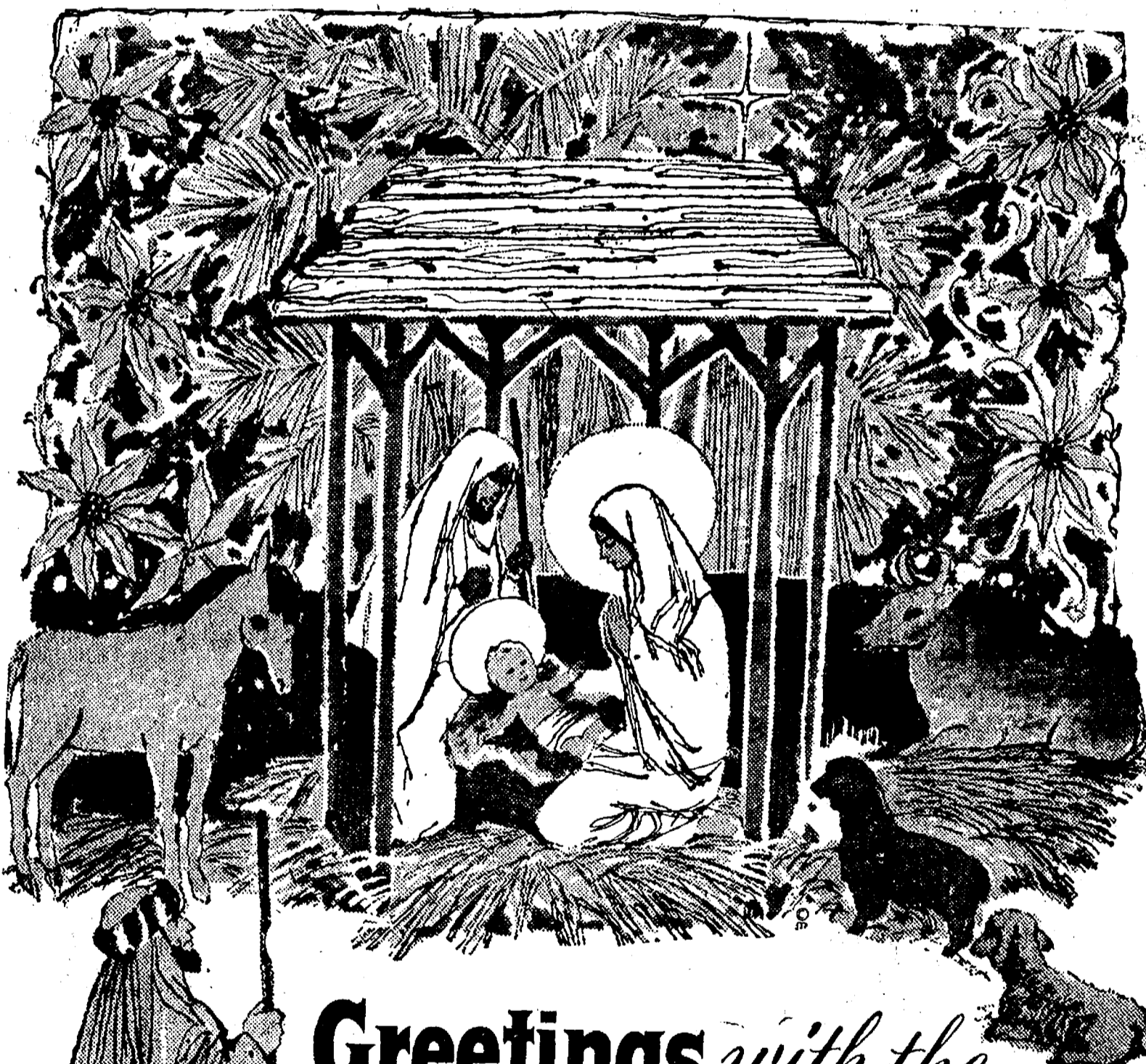

Greetings with the Spirit of Christmas

We will you and your family all the blessings of the season . . . love, hope, peace, joy, good will and good cheer! We take this opportunity to thank our many good friends for all your kindness and loyalty.

We will be closed Monday, Dec. 31 for inventory.

MERKEL HOME FURNISHINGS

Ferd Merkel - Norb Merkel - Jack Merkel - Bob Merkel - Helen Hoffman - Leola Brennan - Les Kelemen
Lynn Kendall - Pat Hudson - Carl Koch - John Hogan - Bill Collins - Duwana Bertke - Mary Ann Merkel
Florence Gentner - John Merkel - Tim Merkel - Dan Merkel - Wendy Briegel - Matt Merkel - Merle Sibley
Harold Eismann

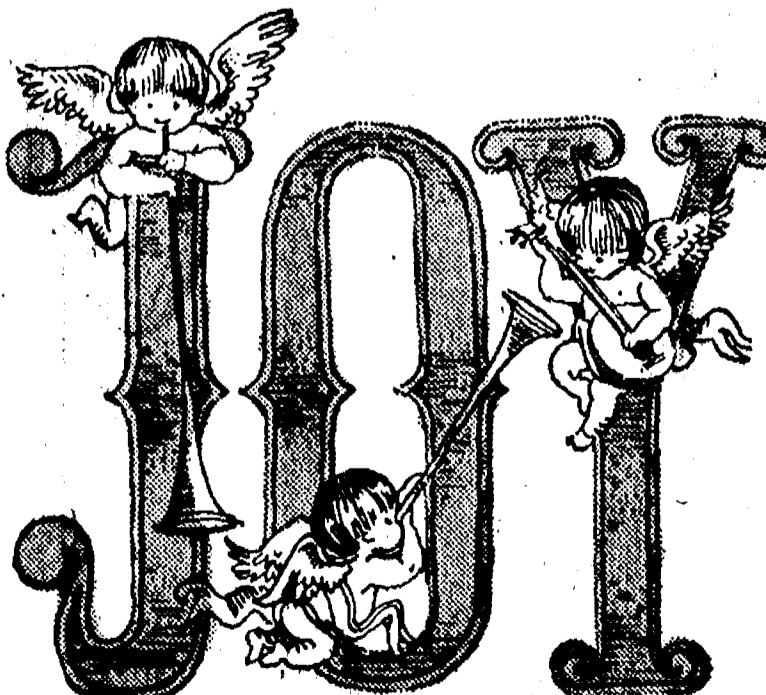

Heavenly Christmas blessings and joy to friends young and old. For kindness shown to us . . . gratitude.

KAREN'S BOUTIQUE

Karen Johnson - Georgla Howe

Gold, Frankincense, Myrrh Were Gifts For Christ Child

"And when they were come into the house, they saw the young child with Mary his mother, and fell down, and worshipped him: and when they had opened their treasures, they presented unto him gifts; gold, and frankincense, and myrrh." (Matthew 2:11)

Of these three gifts, only gold is still today a familiar and precious commodity. However, in the time of Christ, both frankincense

and myrrh were equally valuable and well-known commodities, used in trade between the Middle East and Mediterranean countries.

Gold, because of its rarity and beauty has been the world's most precious metal since its discovery more than 6,000 years ago. Then, as now, it served as a medium of exchange, and was considered a symbol of wealth and power. Because gold is soft and pliable, it was also used for making fine jewelry and artifacts.

Both frankincense and myrrh are gum resins of trees, which grow only near the monsoon regions of Ethiopia, Somalia and Southern Arabia.

Frankincense, which comes from a tree of the same name belonging to the balsam family, is an aromatic gum resin and was an important ingredient of an incense mixture used in Hebrew religious rituals. It was also used as an air purifier and as a remedy for certain physical ailments.

Myrrh is fragrant, bitter-tasting gum resin exuded from any of several shrubs, which grow in the same sections as frankincense. It was used mainly as a base for ancient cosmetics and perfumes. It was also used medicinally as a pain-killer and in mouthwash mixtures. It is used in some mouthwashes today. Myrrh also was used in many religious ceremonies.

Anyone who is curious about these substances may find them at The American Museum of Natural History in New York City. The museum usually features all three treasures as part of its December special exhibit.

Gossip spreads much faster than the truth. That may be why there is so much talk of scandal and so little about important matters.



Hi! Merry Christmas

Have the cheeriest holiday ever.
Best wishes and thanks to all of our neighbors. We value your patronage.

Harper Sales & Service
SUMNER OESTERLE



FINISH UP YOUR SHOPPING AND
GIVE SOMETHING THEY'RE SURE TO LIKE

MERKEL'S HOME FURNISHINGS



Christmas GREETINGS

Tranquility. Serenity. Peace. May these treasures blanket this joyous season.
For our loyal patrons, we're ever grateful.

J & M OIL CO.
JERRY and MARKEITA

Cager of the Week



TIM TREADO is the senior center and co-captain of this year's Bulldog cagers, presently playing his second season of varsity basketball. Treado, who led the squad's scoring efforts against the floundering Novi Wildcats Friday night with 21 points, says that the local varsity is presently "really coming along" and expects that the team has "a good shot at winning the conference title." Off the basketball court, he enjoys snow skiing and water skiing in their respective seasons as diversion. With the end of the "good old high school days" approaching fast, he says he is certain that he will attend college, either Olivet or Michigan State, but is presently vague about what to major in. He lives with his mother, Mrs. Daphne Treado, a brother, Howard, and three sisters, Renatha, Anne, and Kathy.

Greek Families Have Own Unique Religious Ceremony

On Christmas Eve, children of Greek families go from house to house singing carols to the accompaniment of tiny clay drums and tinkling steel triangles. They are rewarded with gifts of figs, walnuts, almonds and sometimes money.

Afterwards there is a Christmas Eve service, which begins at 4 a.m. and ends shortly before dawn. The family then begins feasting with "Christpsomo," (bread of Christ) a simple cake studded with nuts, and "Kourabiedes," small cakes dusted with powdered sugar.

The Christmas dinner must include "cheridon," roast pig. In rural households, these are fattened for the feast from midsummer on. If a family cannot afford to buy a pig, usually relatives or neighbors provide one.

There are no Christmas trees and no Christmas presents. St. Basil's Day or New Year's Day is the time for exchanging gifts. St. Basil, "Hagios Vasilias," one of the four fathers of the Orthodox church, is the Santa Claus of Greek children.

Blessing of the Waters
Since Greece has always been a maritime nation, it is not surprising that the blessing of the waters is an impressive part of the Christmas celebration. This takes place on Epiphany Day.

At high noon on the day, the Archbishop or highest ranking priest leads a procession from the church to the waterfront. Dressed in magnificent vestments, he holds aloft before him a crucifix of gold or ebony with a silver image of the Saviour. Acolytes and lesser clergy, also clad in rich vestments, accompany him, chanting as they march. The congregation follows in their wake.

The procession halts at the water's edge. The priest intones a prayer and then, after tying a scarf around the cross, hurls it into the water. From the shore and from boats, men and boys dive after it. The one who succeeds in bringing it up receives a special blessing from the priest and usually a gift of money from the onlookers.

In America, this ceremony of blessing the waters is likely to be celebrated wherever there is a sizable Greek settlement. At Tarpon Springs, Florida, where many Greeks are engaged in the sponge fisheries, and at Asbury Park, New Jersey, it is an annual event.

The Church of St. Nicholas in New York City has held this ceremony for many years at Battery Park, where the swimmers must plunge into the icy waters of New York harbor after the cross.

Old, New Traditions in Christmas Baking Art

The first Christmas trees, which originated in Germany, were decorated with apples, symbolizing Adam's fall and round wafers, representing the Sacred Host, which signified redemption.

Later, the apples and wafers were replaced by Christmas cookies, which became more and more elaborate through the years.

Fancy Christmas cookies were introduced to America in the 18th century by the early German settlers, who counted their old cookie molds, made of clay, tin or wood, among their most treasured heirlooms.

Industrious Pennsylvania Dutch housewives baked them by the dozens as fish, rabbits, men smoking pipes, horseback riders, hatch wearing Indians, stars, dolls, and of course all the characters and animals associated with the nativity scene. There were even some "cinder" which were over a foot long.

Until the early part of this century, Pennsylvania Dutch Christmas trees were decorated almost entirely with these edible ornaments and it was part of the celebration to eat from the tree all through the Christmas season, so that it was practically bare by Twelfth Night. This custom is still followed in Europe.

Outstanding cookie specimens were proudly displayed and used to decorate the windows. Cookies were tucked into Christmas baskets for the poor and it was customary to include several dozen cookies when returning molds that had been borrowed.

Many cookies were handed out to the Belsnickles, those costumed visitors, like mummers, who went from house to house checking up on the children's behavior during the year. It is said that some of the Belsnickles were so terrifying that children were known to confess to hitherto unsuspected misdoings.

After World War I, as American women began to emerge from the kitchen to go out in the business world and follow more modern pursuits, the practice of making elaborate cookies and breads was largely abandoned.

However, a few years ago, The Museum of Contemporary Crafts



ANGEL with Censer, attributed to Giuseppe Sammartino. Polychromed terracotta, wood, fabric, tow and wire and silver-gilt, 15" high. Italian (Neapolitan) 2nd half of 18th century. The Metropolitan Museum of Art, gift of Loretta H. Howard.

The First Christmas

In England, Christmas is said to have been observed first as a holiday in 521 A.D. when King Arthur celebrated his victory in retaking York.

by Mae Gerhard, a teacher at The Hussian School of Art in Philadelphia.

Miss Gerhard, who learned this traditional art from her Pennsylvania Dutch mother, created a beautiful gingerbread creche of more than two dozen pieces from five to six inches tall, all decorated in brilliant Byzantine colors. She has also made large and elaborate working puppets based on Christmas subjects, using a firmer but inedible dough.



merry CHRISTMAS

Be of good cheer for
Christmas is here!
We hope you enjoy
it to the
fullest!

JOHN W. STEELE & SON
Heating and Air Conditioning - Sheet Metal

Dear Friends:

Winter is upon us. Many of you are dreading this winter because along with the beautiful white snow comes nagging aches and pains, colds, sinus problems, stiff joints, etc. And what do you think causes these problems? Is it the weather?

If weather caused stiff joints — everyone would have stiff joints!

If going outside without a coat caused you to get a cold, then EVERYONE would get a cold!

If you have arthritis in ONE arm because you're getting old—then the other arm would have arthritis—it's just as old!

If eating cabbage or sauerkraut gives you indigestion—EVERYONE that ate cabbage would have indigestion!

If responsibility made you "nervous" then EVERYONE with responsibility would be nervous!

If disease is hereditary—EVERYONE in your family would have the disease. We know of a family of 5 women who had severe migraine headaches. Their doctor told them it was hereditary. Four of the women now get regular chiropractic care; one doesn't. The one that doesn't still has severe migraine headaches!

Are you locked up in superstition, old myths or wives tales? If you can see that the above examples don't make sense—then maybe your method of "health" care doesn't make sense either.

If you still want to believe the world is flat — FINE — But if you want to know the truth about health, see a Chiropractor today!

CHIROPRACTIC FOR LIFE

CHIROPRACTIC CENTER
7970 CLARK LAKE RD. CHELSEA, MICH.
PHONE 475-7633 TODAY!
HOURS: Mon., Wed., Fri., 9-12, 2-5, 6-8; Sat., 9-12.
CLOSED TUES., THURS., SUN.



Creelings

Peaceful as a countryside wrapped in snowy white, the quiet contentment of Christmas spreads across the land. We greet you with the wish that great joy may be yours at this happy, holy time. And with sincere thanks, we extend to you our great appreciation for your favors and friendly good will.

We Will Open Again Tuesday, Jan. 8

Schumm's Restaurant

BETTY and FRITZ & EMPLOYEES

Peace on Earth

It is with a deep
feeling of gratitude
that we greet you
this Happy Season.



ROWE PLUMBING
Duane - Doug - Les - Roland

St. Louis School Notes

Last Monday, Manchester came to St. Louis to see a basketball game with the boys, and left as the winners.

Monday evening psychology class from the University of Michigan who have been working with the boys - saw the boys to candy, popcorn, and pep.

Christmas is the time when the boys are busy in the workshop finishing their projects to take home as presents.

The boys are also getting ready for their annual Christmas program scheduled for this Saturday, Dec. 22 at 7:30 p.m. The play will feature a nativity scene, Father Umberto and the hand, the choir, and different skits by students in different classrooms. The program will be open to the public.

STILL UNEMPLOYED

I didn't get the job, but I think I know why. On the application for position desired I wrote "verbal."

Wednesday was the boys' Christ-

mas dinner. David Cercon will also have a birthday next week.

Thursday students from the University of Michigan sponsored a Christmas show for the boys, and treated them to candy, despite the bad weather.

Presently the boys are busy in the workshop finishing their projects to take home as presents.

The boys are also getting ready for their annual Christmas program scheduled for this Saturday, Dec. 22 at 7:30 p.m. The play will feature a nativity scene, Father Umberto and the hand, the choir, and different skits by students in different classrooms. The program will be open to the public.

STILL UNEMPLOYED

I didn't get the job, but I think I know why. On the application for position desired I wrote "verbal."

Wednesday was the boys' Christ-



GIFTS WERE FLOWING at Dtna Corporation's Christmas party in the UAW Hall Saturday, when Santa came to provide a bit of merriment for employees and their families. William Lantis, 3 years old and perched happily on Santa's lap, seems to be particularly enjoying himself, as Mark and Michelle Shepherd wait their turn to speak to the jolly old elf. Mrs. Orville Shepherd and Mrs. William Lantis delight in the children's enthusiasm of the season.

How Santa Claus Became an American Christmas Tradition

The tradition that Santa Claus is the giver of Christmas presents comes to us from a fourth-century German legend of St. Nicholas (Santa Claus is a German corruption of the name.). When St. Nicholas learned of three young women who were unable to attract suitors because their father was too poor to provide them with a dowry, he filled three bags with gold one night and threw them into the windows of the rooms of the young women. Soon after, they were all happily married. Unexpected gifts were thereafter attributed to St. Nicholas.

The myth that Santa Claus descends the chimney to fill the stockings comes from the Norsemen. Their legend tells us that at the winter solstice the goddess Hertha appeared in their

fireplaces and brought with her happiness and good fortune.

Dr. Clement Clarke Moore, a professor in the General Theological Seminary in New York, put the myth in the form of a poem, "The Visit of St. Nicholas." He invented the sleigh and the reindeer and his description of St. Nicholas was suggested by the appearance of a German man-of-all-work in his employ. The sleigh bells were suggested by the bells on the bridle of his own horse. He wrote the poem for his children in 1822 and read it to them on Christmas Eve of that year. This poem has become the foundation of our own rich American tradition about Santa Claus.

The U.S.-Mexico boundary extends for 2,013 miles.

Early Season Ice Strength Is Deceptive

Don't go out on early ice. The first ice of the season is deceptive because it is not usually uniform in thickness.

This warning is given by William Ishbeck, chairman of the Washtenaw County Soil Conservation District, with the reminder that prolonged freezing temperatures are required to produce solid ice. Such ice takes on a blue color. Any clear, transparent ice, or ice that is honeycombed, is hazardous.

He also points out the snow-covered northern lakes and farm ponds should be approached with great caution. Snow is a natural insulator of great efficiency. A lake or pond even in the dead of winter at 20 degrees below zero could be covered by one foot of snow, eight inches of slush, and one inch of ice. In some cases, even the inch of ice could be missing!

If ice has had proper weather to form solidly and in a uniform manner, a general rule of thumb as follows can be used:

One inch—keep off.

Two inches—maybe one person.

Three—a few people spread out.

Four inches—general use except snowmobiles and large compact groups.

This points out that usually more than four inches of ice is needed for safe snowmobiling on ice. Make sure that you test the ice with a spud or auger and actually measure the thickness before you go out.

The Washtenaw County SCD di- yourself and others from a drown- rectors remind farm pond ownersing tragedy—know when the ice is to be especially safety conscious safe and familiarize yourself with of early ice users' safety. Protect rescue techniques.



Greetings

Merry Christmas to each and every one of you. May the season's glad tidings brighten your days.

Smith's Service Station, Inc.

11453 JACKSON RD, LIMA CENTER
Brad - George - Ron - Tom



Excitement mounts as this holiday draws near. And our appreciation mounts for the loyalty of wonderful patrons, friends.

WALLACE WOOD, CLU
State Farm Insurance Cos.



In this season of happy thoughts and warm hearts, we extend a special "Thank you" to all our good friends and patrons for your confidence, loyalty and support . . . a Merry Christmas to all!

We Will Be Closed Monday, Dec. 31

HEYDLAUFF'S

George - Mark - Matt - Steve - Vern - Louis - Jerry - Dan
Norma - Dixie - Winston - Duane - Dave - Nancy

TRUCK SALE!



C110 CHEYENNE SUPER FLEETSIDE PICKUP

FREE

Receive FREE a 26-gallon extra capacity gas tank, installed, with gas (44 gals. total), with the delivery of a new Chevrolet Pickup, Van, or Sports Van, with this valuable coupon.

\$175⁰⁰ VALUE OFFER EXPIRES
DECEMBER 31, 1973

Travel Week-ends
approximately
500 miles
without refueling...
in an economical
1974 Chevy Truck.

COUPON

**FREE GAS TANKS
AND GAS!**

\$175⁰⁰ VALUE

26-gallon extra capacity gas tank installed FREE which gives you 44 gal. capacity on new 1974 Chevy Trucks. This offer includes 44 gals. of gas with delivery of new 1974 Chevy Trucks. You must present this coupon with purchase.

OFFER EXPIRES DEC. 31, 1973.

COUPON

LLOYD BRIDGES

CHEVROLET

SALES HOURS:

Monday 8:00 a.m. to 8:30 p.m.
Tuesday thru Friday, 8:00 a.m. to 6:00 p.m.
Saturday 8:00 a.m. to 1:00 p.m.

475-1373

CHELSEA, MICH.

Christmas



Humble shepherds, tending their flocks by night,
harkened to the angels' glorious message of the Saviour's
birth and came in from the fields and found Him
asleep in a manger...and they adored Him. Wise Men, journeying
from the East, followed the Star to Bethlehem seeking the newborn King to bestow
on Him their gifts of gold, frankincense and myrrh...and to worship Him. As we rejoice
this Christmas, let us cherish the spiritual rewards of love and friendship, peace and contentment.
It is with heartfelt gratitude for your continued confidence, that we extend the season's best wishes.

CHELSEA MILLING COMPANY
... *Producers of "JIFFY MIXES"*

Spanish Christmas Customs Have Realm of Enchantment

In Spain, song and dance dominate all the Yuletide celebrations, which begin on Christmas Eve, called "Noche Buena" or "The Good Night." The birth of the Christ Child is heralded in a gay and festive manner by crowds of young people singing and dancing in the streets to the accompaniment of tambourines, guitars, gourd rattles and castanets.

During midnight church services, tambourines and guitars blend with the organ music and the spirited voices of the congregation.

Christmas Day is devoted to family reunions. There is much feasting on such delicacies as almond soup, truffled turkey with chestnuts or roast turkey with apples and raisin stuffing. The traditional Christmas sweet is turron, a nougat of almond candy.

After dinner, the family gathers around the Nacimiento, or Nativity scene, which has been lighted with candles, to sing lively Spanish carols, most of which date back hundreds of years. Spirits are further whipped up by the noise of the "pandereta" (tambourine) and the "zambomba," a drumlike instrument with a reed stuck through the skin which, after being moistened, is moved up and down, producing a deep monotonous sound. The children join in enthusiastically, singing and dancing around the Nacimiento.

The Nacimientos have an individual Spanish look. A typical Spanish bull and a gray donkey occupy stalls near the Babe of Bethlehem. The procession of the three Wise Men and their retinue bearing gifts are all represented. There is always a little stream or river, made of silver paper or real water, to show where women kneel and do the family laundry, a typical Spanish scene. Besides the innkeeper and many animals, there are sometimes figures of famous bullfighters and politicians.

According to Spanish folklore, the Wise Men traveled through Spain en route to the stable at Bethlehem. They play a leading role in the Spanish Christmas celebration. Instead of Santa, it is the three Wise Men who bring gifts to children on Epiphany Eve. Just as American children write letters to Santa, Spanish children write letter to the Magi. On the night of January 5th, their shoes, filled with straw for the camels, and a plate of turrons are left on the balcony. In the morning they find their shoes, filled with goodies and surrounded by presents.

Climax of the festivities is the annual "cabalgata," a colorful parade which marches through the center of town with floats depicting the birth of Christ, the Magi, shepherds and related personages.



RICK WILSON of Dexter, was presented with the Rookie of the Year Award at the TRI-SAC, Inc., banquet held at Angola, Ind., Dec. 8. Wilson, 22, started racing two years ago on the dirt tracks in modified sportsman racing at Manchester and Butler, taking the rookie awards for their tracks. He started driving the super-modified, co-owned by Neal Devlin, Brighton, and Bill Quigley, Chelsea.

This year, He won a heat at Berlin Speedway, Grand Rapids, over Labor Day week-end. Tri-State Racing Association (TRI-SAC) is based out of Waterloo, Ind., and has more than 40 members (sprints and super-modifieds). Devlin and Quigley were also presented with perfect attendance pins. The Devlins are formerly of Dexter.

Biblical Domestic Animals Present at Stable in Bethlehem

Scientists have established that domestication of animals first began in the Holy Land several thousand years before the birth of Christ.

The ox, ass, camel and sheep are known as the biblical quartet of animals because of their frequent mention throughout the Old and New Testaments. All of these were probably present in the stable when Christ was born.

Oxen, when mentioned in the Bible, may refer to bullocks, bulls, cows, heifers or calves, all of which belong to the Bovidae family.

The bullock was the young male ox; bulls were male cattle; heifers were young female cows; the ox was a castrated male bovine.

The ox, whose name is synonymous with physical strength, probably originated in Asia and appears to have been the first domesticated animal owned by families in the Holy Land. He was used for heavy farm work. Even the poorest family owned at least one ox.

The word "cattle" originally meant "possessions" in Hebrew and included flocks of sheep, goats and other herded animals.

Donkey Was Favorite

The donkey, or ass, was the most valuable animal to the biblical family, and also the most economical, since he ate only a quarter as much barley as a horse. The most menial of animals, he was famous for his stamina and sure-footedness. Humble as his status was, he would bear the cameler on his back, and lead the long, stately strings of camels across the desert.

Even poor families, like Joseph's of Nazareth, could afford one donkey, which they trimmed with blue beads and red wool to show their pride of ownership. This simple beast was their mode of transport into Bethlehem and later for the Flight into Egypt.

Bible Gives Sheep Deep Significance

Authorities disagree as to what kind of sheep existed at the time of Christ. Three varieties exist in Syria and Palestine today, sprung from the three wild sheep groups still found in Asia.

(1) The Asiatic mouflon, depicted

on Sumerian vases from early Babylonia, supposed to have been domesticated around 3,000 B.C.

(2) The Egyptian, longtailed sheep are related to an ancient breed grown in the Ural mountains long considered the boundary line which separates Asia from Europe.

(3) The large, broad-tailed curly-horned, creamy, deep woolled sheep that appear in so many biblical illustrations, came from Kurdistan at the head of the Tigris-Euphrates valley, which was the cradle of biblical civilization.

Wild grapes, wild wheat, wild asses and wild sheep grow in these Mesopotamian highlands today.

People can still live here, near Mt. Ararat with almost no effort and some theologians feel that the site of The Garden of Eden may well have been located in this area.

In Bible times, every Palestinian family bought two lambs at Passover time. They killed one to eat at the feast celebrating their safe exodus from Egyptian bondage. The other, they kept as a pet for their children and as a future source of wool for their looms and food for their table. The lamb slept with the children, ate juicy grasses from their hands and drank from their cup. When the animal became full grown, they killed it and put down its meat for the winter, storing it in the sweet fat from its tail. The tail, which sometimes weighed as much as thirty pounds was a real burden to the animal.

The purity, meekness and loyalty of the sheep for its shepherd inspired writers to refer to Jesus as "The Lamb of God."

The shepherds found compensation for their loneliness in this loyal love from their sheep and in the peace and beauty of the pastoral surroundings, whose revolving seasons they knew intimately, and in the music of their homemade pipes, to which they sometimes trained their frisky goats to dance.

Goats Also on Early Biblical Domestic Scene

Practically every family in Bible times owned at least one goat. A family could get almost their whole livelihood from the products of a goat. From goat hair, tent and garment cloth, curtains and pil-

lows were made (1 Samuel 19:13). Water bags, a vital necessity in these desert areas, were made of goatskin. Food products included milk, cheese and meat. Even the horns of the bearded goats were used.

The nimble, little goats of Bible times belonged to the Caprine section of the large Bovidae family, which included oxen, antelopes, sheep and goats. Goats and sheep are closely related but the male goat is bearded, while the ram is not. A goat's horns differ from a ram's, and his odor is stronger.

Frisky goats were compared to wicked people, and obedient sheep to gentle folk. From this we get Christ's parable of the final distinction between good and evil: "He shall separate them one from another, as a shepherd divideth his sheep from the goats." (Matthew 25:32)

People would choose a goat from the flock by drawing lots, then turn it loose in the wilderness to die, because they believed they could impose their sins and misdeeds on the goat and its death would redeem them. This goat was called a "scapegoat."

CHRISTMAS TREES

Douglas Fir, Scotch Pine and Spruce

48-OZ. BOTTLE

7-UP 3 for \$1

LARRY'S ROADSIDE MARKET

OPEN 7 DAYS A WEEK

Halfway between Chelsea and Manchester on M-52
PHONE 475-1610



BOYER AUTOMOTIVE SUPPLY

DAVE ROPER—Manager, Dexter
ANDY FLEISCHMANN—Manager, Chelsea

5083 MAIN ST.
DEXTER
426-8466

DEXTER LOCKER

DUNBAR MEATS

1431 E. MICHIGAN
YPSILANTI
483-7466

MEATS THAT ARE GOOD

Fill Your Freezer While Prices Are Low!

SIDES
69¢*

HIND
83¢*

FRONT
63¢*

CUSTOM SLAUGHTERING & PROCESSING

*Subject to cutting loss and processing cost.

Do you really need
all the electricity you'll
use today? **Detroit Edison**

You can't take electricity for granted anymore. So use only what you really need. After 9 p.m. and on weekends is the best time. By reducing daytime use you can help save oil and gas which are in critically short supply.

Wait until after 9 p.m. to start your dishwasher or clothes dryer. Turn out lights when you leave a room. You can think of many more yourself.

If you have questions, call our Energy Conservation Advisor at 237-9161 or your local Edison office.

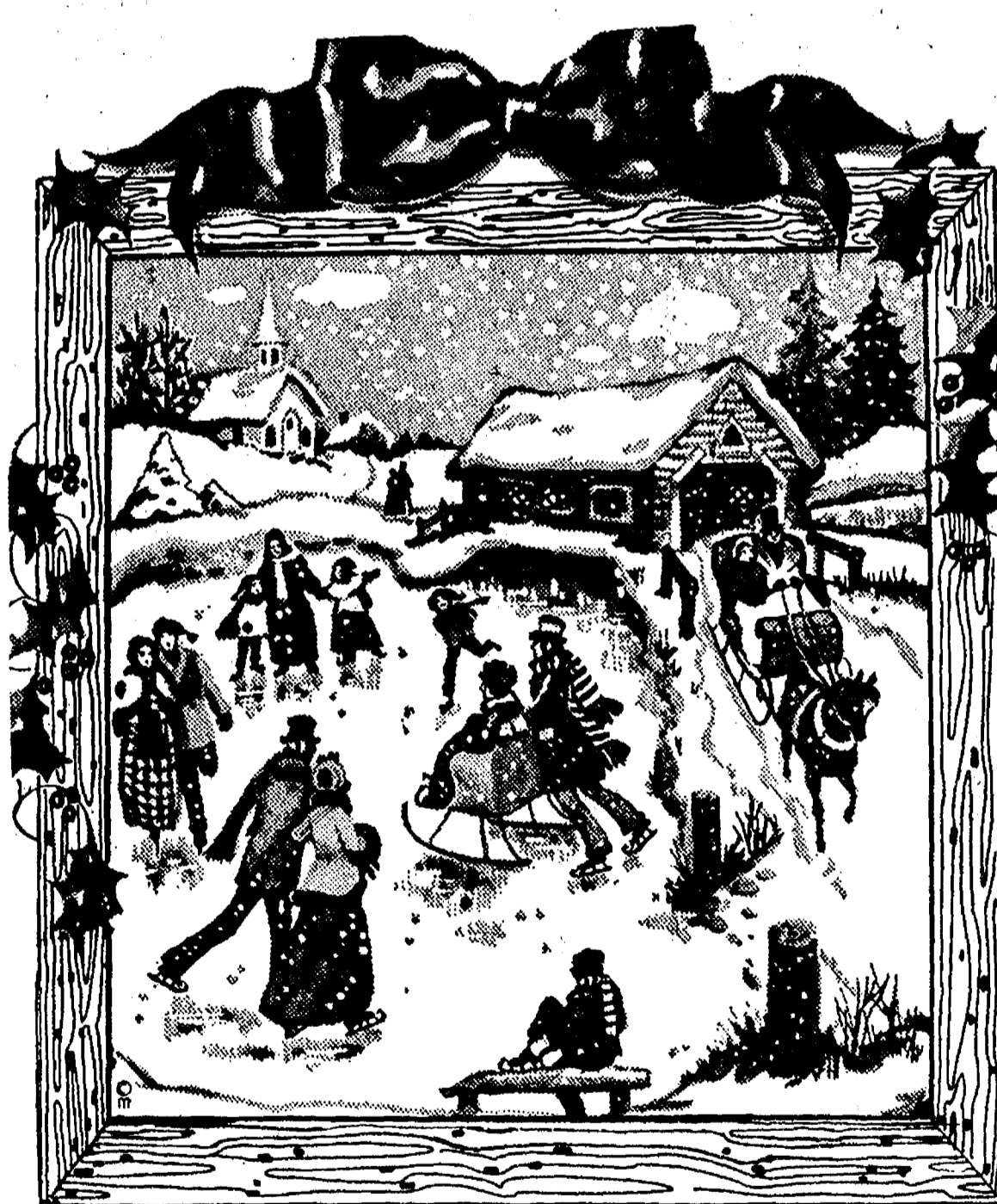

CHRISTMAS GREETINGS

With old-fashioned warmth and lots of good cheer, we wish you a Merry Christmas . . . and thank you for your continued friendship and patronage.

GALLUP-SILKWORTH

PUMP & PANTRY STORE

295 S. Main St.

Chelsea, Mich.

Canal boats were the most important mode of transport in the Middle Ages. They were used to carry goods and passengers between the great cities of the time. The canal boats of the Middle Ages were the most important mode of transport in the Middle Ages. They were used to carry goods and passengers between the great cities of the time. The canal boats of the Middle Ages were the most important mode of transport in the Middle Ages. They were used to carry goods and passengers between the great cities of the time.



Joyous Greetings
May this Christmas bring you
spiritual peace and contentment. It's
been a pleasure to serve you.
F. C. BELSER
Builder

NOTICE TO CHELSEA VILLAGE RESIDENTS

Due to Christmas and New Year's day falling on Tuesday this year, garbage and rubbish will be collected the day before Christmas and the day before New Year's.

Collections scheduled for week of December 23 and December 30 are as follows:

Week of December 23, 1973:
Monday, December 24 and Friday, December 28

Week of December 30, 1973:
Monday, December 31 and Friday, January 4

Hours of operation at the Chelsea Sanitary Landfill during the weeks of December 23 and December 30, 1973 are as follows:

Mondays	12:30 p.m. to 5:00 p.m.
Thursdays	12:30 p.m. to 5:00 p.m.
Fridays	12:30 p.m. to 5:00 p.m.
Saturdays	9:00 a.m. to 5:00 p.m.

VILLAGE OF CHELSEA
Frederick A. Weber, Village Administrator

Say MERRY CHRISTMAS with FLOWERS from CHELSEA GREENHOUSE

7010 LINGANE RD. PHONE 475-1353
Free Delivery in the Chelsea, Dexter, Pinckney, Grass Lake, Manchester, Gregory areas.

Charter Member FTD TDS OPEN SUNDAYS UNTIL CHRISTMAS

For your selection we have 5,000 Poinsettias grown in our own greenhouse.
HOLIDAY RED - PINK CHEER - SNOW WHITE

Priced from \$3.99 up Single Blooms Cash & Carry - 89c

Also a wide variety of Cut Flowers and other blooming plants for your holiday decorations.

EVERGREEN WREATHS & BLANKETS
A house full to choose from.

BLANKETS with Red Ruscus, ribbon
and your choice of cones\$10 - \$15

WREATHS, wide variety

2-ft. untrimmed	\$ 2.00
2-ft. trimmed	\$ 4.00
3-ft. trimmed	\$ 6.00
5-ft. trimmed	\$12.00

★ MISTLETOE
★ HOLLY
★ CANDLE ARRANGE. Fresh & Artificial
★ CHRISTMAS NOVELTIES
★ DOOR SWAGS
★ PLANTERS
★ TERRARIUMS
★ CORSAGES
★ EVERGREEN ROPING

We Do All Phases of Wedding Flowers to fit any budget

CHELSEA GREENHOUSE
"Our 72nd Year in Business"
7010 LINGANE RD., CHELSEA PHONE 475-1353

Let's Hear It for U.S.

Once again America seems to be everyone's favorite whipping boy: Watergate and the crisis of confidence; the energy shortage; the Middle East war and cracks in the Atlantic alliance, and so on and so on.

Some time ago, a perceptive Canadian commentator—Gordon Sinclair—took time out to deliver a thoughtful essay on what's good about America and Americans. Coming from a foreigner, it makes for interesting, and heartening, listening. Here is what Mr. Sinclair had to say:

"This Canadian thinks it is time to speak up for America as the most generous and possibly the least appreciated people on all the earth . . .

"Germany, Japan and, to a lesser extent, Britain and Italy, were lifted out of the debris of war by the Americans who poured in billions of dollars and forgave other billions in debts. None of these countries is today paying even the interest on its remaining debts to the United States.

"When the franc was in danger of collapsing in 1936, it was the Americans who propped it up, and their reward was to be insulted and swindled on the streets of Paris.

"I was there. I saw it.

"When distant cities are hit by earthquakes, it is the United States that hurries in to help . . . This spring, 59 American communities (were) flattened by tornadoes. Nobody helped.

"The Marshall Plan and the Truman Policy pumped billions upon billions of dollars into discouraged countries. Now newspapers in those countries are writing about the decadent, warmongering Americans.

"I'd like to see just one of those countries that is gloating over the erosion of the United States dollar build its own airplanes.

"Come on, let's hear it!

"Does any other country in the world have a plane to equal the Boeing Jumbo Jet, the Lockheed Tristar or the Douglas 107?

"If so, why don't they fly them? Why do all the international lines except Russia fly American planes?

"Why does no other land on earth even consider putting a man or woman on the moon?

"You talk about Japanese technology, and you get radios. You talk about German technology, and you get automobiles.

"You talk about American technology.

New York City has always been a city of many languages. Even in early history public notices were printed in Dutch, English and French.

The Pilgrims did not come to these shores directly from England. For 11 years they lived in exile in The Netherlands before sailing on the Mayflower.

EXTRA GAS!

Custom installed fuel tanks for all makes of pickups, vans and motor homes.

26 to 50 gal. additional fuel tanks installed from \$155.

CALL FOR APPOINTMENT
475-1347
LLOYD BRIDGES TRAVELAND
M-52 and I-94 - Chelsea

The Chelsea Standard, Thursday, December 20, 1973 19

MERRY CHRISTMAS

Best Wishes

Ring out, sing out Christmas cheer, Enjoy the warmth of home, hearthside and family this happy holiday.

FARMERS' SUPPLY CO.
ANTON - DOROTHY - ALAN - EDDIE

HIGHEST REGULAR PASSBOOK SAVINGS INTEREST

5 1/4%

DAILY INTEREST PER ANNUM EFFECTIVE ANNUAL RATE 5.35%

NO MINIMUM DEPOSIT—WITHDRAW ANYTIME!

AND FOR YOUR LONG TERM INVESTMENT DOLLAR, THESE HIGH PAYING PASSBOOK CERTIFICATE ACCOUNTS

1 1/2%	3 1/4%	7%
PER ANNUM	PER ANNUM	PER ANNUM
FOR 12 MONTHS ON \$1000 OR MORE EFFECTIVE ANNUAL RATE 6.60%	FOR 30 MONTHS ON \$1000 OR MORE EFFECTIVE ANNUAL RATE 6.92%	FOR 48 MONTHS ON \$1000 OR MORE EFFECTIVE ANNUAL RATE 7.19%

Federal regulations permit withdrawals from savings certificates before maturity, provided interest on amount withdrawn is reduced to the passbook rate at the time of withdrawal and up to 90 days interest is forfeited.

ALL DEPOSITS INSURED TO \$20,000 WITH THE FSLIC

ANN ARBOR AAFS FEDERAL SAVINGS

the savings and loan specialists

ANN ARBOR OFFICES: Downtown, Liberty at Division; Westside, Pauline at Stadium; Eastside, Huron Parkway at Platt; Northside, Plymouth at Nixon; CHELSEA—Main Street near Old U. S. 12; DEXTER—8081 Main Street.

Member: Federal Home Loan Bank System • Federal Savings and Loan Insurance Corporation



BOWLING NEWS

Bowling Pin League

Standings as of Dec. 10

Team	W	L
Chelton	10	0
Chelton	9	1
Chelton	8	2
Chelton	7	3
Chelton	6	4
Chelton	5	5
Chelton	4	6
Chelton	3	7
Chelton	2	8
Chelton	1	9
Chelton	0	10

MI Pinet Mound

Standings as of Dec. 11

Team	W	L
Chelton	10	0
Chelton	9	1
Chelton	8	2
Chelton	7	3
Chelton	6	4
Chelton	5	5
Chelton	4	6
Chelton	3	7
Chelton	2	8
Chelton	1	9
Chelton	0	10

Junior House League

Standings as of Dec. 12

Team	W	L
Chelton	10	0
Chelton	9	1
Chelton	8	2
Chelton	7	3
Chelton	6	4
Chelton	5	5
Chelton	4	6
Chelton	3	7
Chelton	2	8
Chelton	1	9
Chelton	0	10

Chelton Nite Owl League
Standings as of Dec. 17

Team	W	L
Steele's Heat & Cool	10	0
Dault & LeVan Bldg.	9	1
So. Boy Take Out	8	2
Kirby	7	3
Chelton Finance	6	4
Cavanaugh Lake No. 1	5	5
Ted's Standard	4	6
Alber's Orchard	3	7
Sherlock Homes	2	8
Cavanaugh Lake No. 2	1	9
A. M. Corp.	0	10

Chelton Nite Owl League
Standings as of Dec. 17

Team	W	L
Steele's Heat & Cool	10	0
Dault & LeVan Bldg.	9	1
So. Boy Take Out	8	2
Kirby	7	3
Chelton Finance	6	4
Cavanaugh Lake No. 1	5	5
Ted's Standard	4	6
Alber's Orchard	3	7
Sherlock Homes	2	8
Cavanaugh Lake No. 2	1	9
A. M. Corp.	0	10

Junior Swingers
Standings as of Dec. 15

Team	W	L
The Good Guys	10	0
Rod's II	9	1
Superstars	8	2
Pin Strikers	7	3
The Freaks	6	4
The Alley Cats	5	5
Hush Puppies	4	6
Y.B.A. Scorers	3	7
Team 10	2	8
The Swingers	1	9
Girls, games 120 and over:		
Collins, 122, 127, 138; D. Craft, 139, 168, 137; D. Packard, 121, 125; S.		

Chelton Nite Owl League
Standings as of Dec. 17

Team	W	L
Steele's Heat & Cool	10	0
Dault & LeVan Bldg.	9	1
So. Boy Take Out	8	2
Kirby	7	3
Chelton Finance	6	4
Cavanaugh Lake No. 1	5	5
Ted's Standard	4	6
Alber's Orchard	3	7
Sherlock Homes	2	8
Cavanaugh Lake No. 2	1	9
A. M. Corp.	0	10

Chelton Nite Owl League
Standings as of Dec. 17

Team	W	L
Steele's Heat & Cool	10	0
Dault & LeVan Bldg.	9	1
So. Boy Take Out	8	2
Kirby	7	3
Chelton Finance	6	4
Cavanaugh Lake No. 1	5	5
Ted's Standard	4	6
Alber's Orchard	3	7
Sherlock Homes	2	8
Cavanaugh Lake No. 2	1	9
A. M. Corp.	0	10

SOUTHERN BOY MANOR

MOTEL

Efficiency Units - By Day, Week, or Month

13190 M-52

(2 miles south of Stockbridge)

PHONE (517) 851-4318

First Year Anniversary

OIL & FILTER CHANGE

10W30 Mobil, Quaker State or Pennzoil

Only \$6.95

GLENN'S

MOBIL SERVICE

M-52 and I-94 Phone 475-1767

Chelton Industrial Suburban
Standings as of Dec. 13

Team	W	L
The Other Team	10	0
Chelton A No. 99	9	1
Regents	8	2
Chelton B No. 100	7	3
Local 137	6	4
Harvey's Tavern	5	5
Passant Ski Bowl	4	6
Dana's P.T.O.'s	3	7
Joel Arnold's	2	8
Mark IV Lounge	1	9
Double A No. 2	0	10

Charlie Brown's Prep Division
Standings as of Dec. 15

Team	W	L
Pin Fighters	10	0
Chelton Champs	9	1
Bulkdogs	8	2
Alley Cats	7	3
Pink Panthers	6	4
Vultures	5	5
Slammers	4	6
Tigers	3	7
Strikers	2	8
Chelton Girls	1	9
Girls, 100 and over:		
R. Alexander, 115; T. Schulte, 103; M. Umstead, 100; D. Thompson, 107; M. Northrop, 122, 133; A. Umstead, 103, 115.		
Boys, 140 and over:		
D. Alber, 171.		

Chelton Suburban
Standings as of Dec. 13

Team	W	L
Chelton Drug	10	0
Prisinger Realty	9	1
Dairy Queen	8	2
State Farm	7	3
Klink Excavating	6	4
Floor Mobil	5	5
Plumfield Plastics	4	6
Chelton State Bank	3	7
Dart Corp.	2	8
Waterloo Garage	1	9
Dancer's	0	10

Chelton Women's Bowling Club
Standings as of Dec. 12

Team	W	L
Parish's Cleaners	10	0
Chelton Lanes	9	1
Washtenaw Engr. Co.	8	2
Arbor Advertising	7	3
Chelton Grinding	6	4
Thompson's Pizza	5	5
Chelton Milling	4	6
Jiffy Mixes	3	7
Norris Electric	2	8
Wolverine Lounge	1	9
Heydlauff's	0	10

Chelton Nite Owl League
Standings as of Dec. 17

Team	W	L
Steele's Heat & Cool	10	0
Dault & LeVan Bldg.	9	1
So. Boy Take Out	8	2
Kirby	7	3
Chelton Finance	6	4
Cavanaugh Lake No. 1	5	5
Ted's Standard	4	6
Alber's Orchard	3	7
Sherlock Homes	2	8
Cavanaugh Lake No. 2	1	9
A. M. Corp.	0	10

Chelton Nite Owl League
Standings as of Dec. 17

Team	W	L
Steele's Heat & Cool	10	0
Dault & LeVan Bldg.	9	1
So. Boy Take Out	8	2
Kirby	7	3
Chelton Finance	6	4
Cavanaugh Lake No. 1	5	5
Ted's Standard	4	6
Alber's Orchard	3	7
Sherlock Homes	2	8
Cavanaugh Lake No. 2	1	9
A. M. Corp.	0	10

Chelton Nite Owl League
Standings as of Dec. 17

Team	W	L
Steele's Heat & Cool	10	0
Dault & LeVan Bldg.	9	1
So. Boy Take Out	8	2
Kirby	7	3
Chelton Finance	6	4
Cavanaugh Lake No. 1	5	5
Ted's Standard	4	6
Alber's Orchard	3	7
Sherlock Homes	2	8
Cavanaugh Lake No. 2	1	9
A. M. Corp.	0	10

Chelton Nite Owl League
Standings as of Dec. 17

Team	W	L
Steele's Heat & Cool	10	0
Dault & LeVan Bldg.	9	1
So. Boy Take Out	8	2
Kirby	7	3
Chelton Finance	6	4
Cavanaugh Lake No. 1	5	5
Ted's Standard	4	6
Alber's Orchard	3	7
Sherlock Homes	2	8
Cavanaugh Lake No. 2	1	9
A. M. Corp.	0	10

We send you Greetings

We'll take just a minute... to wish you a wonderful Christmas!

THE PUB

JACK LeSAGE and FAMILY and EMPLOYEES

BEST WISHES for Christmas

Merrily, we chime in with Santa to send greetings and thanks to our loyal friends.

CELEBRATE NEW YEAR'S EVE

at the

WOLVERINE BAR-LOUNGE

Stop by and pick up your reservation tickets.

Full menu for everyone, plus much more in store.

Party starts at 9 till

BECKER MEMORIALS

5033 Jackson Road
ANN ARBOR, MICHIGAN

MAUSOLEUMS ★ MONUMENTS
BRONZE TABLETS ★ MARKERS

Glad Tidings

We're winging our wishes for peace and love to all our patrons. Thanks, friends, for all your goodwill.

We will close Christmas Eve at 6 p.m. and be Closed All Christmas Day.

Stivers Restaurant & Bar

With pride and gratitude for the loyalty you have shown, we extend our sincerest wishes that you and yours enjoy

A Merry Christmas

CHELSEA LANES

and

MARK IV LOUNGE

Winter Recreation Program Starts Jan. 6 for All Age Groups

New winter program offerings by the Chelsea Recreation Council were announced Monday by Director Tom Balistrere. Classes are scheduled to begin Jan. 6 and run to April 6.

Any Chelsea resident may register for the classes, as may any person employed in or affiliated with the village. Exceptions on registration must be cleared through the director.

Registration may be completed by attending the first meeting of the class, or by phoning Tom Balistrere at 475-8311. Fees for all courses will be collected by the instructor.

A minimum enrollment of eight people is necessary for the classes to be offered. The Recreation Council assumes the right to cancel any class where the total enrollment fee cannot cover the cost of the class.

The following is a summary of the classes to be offered this winter:

ADULT PROGRAM—
Course: LADIES NIGHT OUT.
Instructor: Miss Terrie Schreiner.
Place: Chelsea High school gym.
Time: 8-10 Monday Jan. 7 - April 1.
Fee: \$5.
Description: Come and join the fun at the popular Ladies Night Out, beginning Monday Jan. 5. There will be exercises to music to start off the evening and also some jogging for warm ups. Some light work on the universal weight machine will be blended with many other fun and healthy activities such as volleyball, basketball, badminton, paddle ball and indoor

softball. Also, the program will include gymnastics and use of the trampoline and other gym equipment.

Course: DRAPERY MAKING.
Instructor: Gloria Greenleaf.
Place: Chelsea High school Home Ec. Building.
Time: 6-8 Monday Jan. 7 - April 1.
Fee: \$5.
Description: A basic course in designing and tailoring of your own draperies. The course will include individual instruction along with decorating pattern and basic home designing involving draperies.

Course: CAKE DECORATING.
Instructor: Dorothy Hafner.
Place: Chelsea High school Home Ec. Building.
Time: 6-8 Thursday, Jan. 10 - April 4.
Fee: \$5.
Description: The course will cover many of the basic skills of the art of cake decorating. Everyone will learn to make leaves, cake borders, flowers, and other colorful designs. Use these skills at home for birthdays and parties. This course will be fun for all.

Course: FLOW R ARRANGING.
Instructor: Mrs. Jeanette Otto.
Place: 53 Chestnut Dr.
Time: 8-10 Thursday, Jan. 10 - April 4.
Fee: \$5.
Description: Bring beauty into your home with the basic knowledge of simple flower arranging. Traditional and modern and oriental styles will be taught. Different arrangements such as circular, crescent, connex, and triangular will enhance the floral beauty of your home. The course will allow you to work with the natural beauty of this earth and give you a feeling of accomplishment while creating with your own hands.

Course: CONVERSATIONAL SPANISH.
Instructor: Dr. Hope Lowry.
Place: Chelsea High school Home Ec. Building.
Time: 7-8 Tuesday and Thursday, Jan. 8 - April 2.
Fee: \$5.
Description: Practice in everyday Spanish conversation will be given with a view to travel in Spain, Mexico, or other Spanish speaking countries. Spanish for fun, not testing, learn a little or learn a lot. Dr. Hope Lowry, who will conduct the class, taught Spanish at Adrian College for many years. She studied Spanish at the University of Mexico and at the University of Madrid in Spain.

Course: CHESS, BEGINNERS AND ADVANCED.
Instructor: Dave Evison.
Place: Chelsea High school Home Ec. Building.
Time: 6-8 Tuesday, Jan. 8 - April 2.
Fee: \$5.
Description: Instruction will be given to beginners in the elementary procedures of playing chess. Advance playing will compete for a trophy and the novice tournament will always be set up at the instructor's discretion. This class should be fun for all, especially for father and son chess enthusiasts.

Course: MEN'S BASKETBALL LEAGUE.
Director: Tom Neumeyer.
Place: Beach Middle school.
Time: Jan. 8 - April 4 Tuesdays and Thursday games.
Fee: \$100 per team.
Description: An organizational meeting was held Dec. 13. Present at the meeting were representatives of ten teams and Tom Neumeyer, director of the league. Rules and schedule for this year's season were discussed. Over 100 men will be participating in the basketball league program. This indicates the addition of four new teams from last year when only six squads were involved in league play. Because of this growth,

games will be played on two week-nights this year: Tuesdays at 7, 8, 9 p.m., and Thursdays at 8 and 9 p.m. Also new this year will be a league tournament culminating the season. Trophies will be awarded to both the league champion and tournament winner. Recreation basketball follows standard Michigan High School Assn. rules and regulations with exceptions including shortened length of periods. Assisting Mr. Neumeyer will be Jeff Marshall and Mike Nadeau as scorer and timer. This year's teams and managers are as follows:

Brown Drug Brian French
Chelsea Lumber Jim Knott
Chrysler P. G. John Reifel
Dana Phil Weis
Dexter Rabble Paul Miller
Dunlavy Farms ..Richard Miller
Heydlauff's Jon Schaffner
Lloyd Bridges Chevrolet Gordon Beeman
The Independents .. Randy Brier
North American Rockwell Matt Murphy

CHILDREN'S PROGRAM
Course: MAJORETTE TRAINING AND BATON.
Instructor: Miss Jennifer Lane.
Place: Beach Middle school.
Time: 2-4 Saturday Jan. 5 - April 6.
Fee: \$1.
Description: This basic course in majorette and baton twirling will include marching, wraps, tosses, rolls, novelty tricks, and routine and also develop co-ordination and confidence and poise in young children ages 5-13.

Course: MODERN DANCE FOR GIRLS.
Instructor: Miss Claryn Paquin.
Place: Beach Middle school.
Time: 12:00 - 2:00 p.m. Saturday, Jan. 5 - April 6.
Fee: \$1.
Description: This course is designed to teach creativity of movement, aid in the development of co-ordination and teach basic movement fundamentals. The beginning dancer is welcomed to come and learn to use the elements of space and the quality of movement as a form of self-expression. Each student will need a leotard and, if desired, warm-up tights. Girls ages 8-18 are welcome to join.

Course: BOYS' BIDDY BASKETBALL.
Instructor: Pat Wade, Wayne Welton, and Tom Balistrere and members of the 1973-74 varsity basketball team.
Place: Chelsea High school gym.
Time: 12 - 2, Jan. 5 to April 6, Saturdays.
Fee: \$1.
Description: This new biddy basketball program will involve interested boys ages 7-12 playing at baskets of 8 1/2 feet high and biddy size basketballs. The program is geared down so that each boy can accomplish some success in the basic skills of basketball fundamentals. A two-week skills and drills session will be conducted by the instructors and then leagues will be set up. Boys 7-9 will participate in the ABA league and boys 10-12 will compete in the NBA league. Each boy will be given an equal opportunity to participate in all games and drills. Coach Balistrere suggests that any interested parents would be wholeheartedly welcomed to help in the instructing of the boys or coaching of a team.

Course: BOYS' BIDDY WRESTLING.
Instructor: Kerry Kargel.
Place: Chelsea High school gym.
Time: 2 - 4:00 p.m., Saturdays, March 2 to April 6.
Fee: \$1.
Description: This course will be a basic course for boys in grades 7th and 8th interested in wrestling. Basic skills and moves such as sit outs and reversals will be taught. Also a tournament will be



A NEW JAYCEE was taken into the ranks last week. Flanking the new member, Ken Molitor of Chelsea, center, are Dick Cail, president of the organization, at left, and Dale Messing, membership director, right.

Lithuanians cover their Christmas Eve dinner table with layers of straw in memory of the night in Bethlehem.



PEACE...
In the spirit of love and peace, Christmas comes to bring us joy.

SYLVAN HOTEL & MOTEL

★ District Court Proceedings ★

Week of Dec. 11-18
David Steeb pled guilty to speeding and was fined \$41.
John L. Bailey, pled guilty to speeding and was fined \$33.
Hollis Clymer pled guilty to an amended charge of driving under the influence of liquor and will be sentenced on Jan. 24.
Claudine Harat pled guilty to speeding and was fined \$27.
David Romero pled guilty to speeding and was fined \$27.
Paul Lampe pled guilty to speeding and was fined \$41. He pled guilty to excessive noise and the charge was dismissed on \$6 costs.

Richard Parsons pled guilty to speeding and was fined \$23.
William Hawkins was charged with driving without an operator's permit and the charge was dismissed on \$6 costs.
Dale E. Robinson was charged with driving without an operator's permit and the charge was dismissed on \$6 costs.

John H. Green was sentenced for impaired driving on Jan. 29.
Kenneth Luchleiter pled guilty to failure to maintain equipment and was fined \$26. He pled guilty to driving without proof of registration or insurance and was fined \$26.
Christopher Nelson pled guilty to possession of marijuana and will be sentenced Jan. 29.

Donald Arnett was placed on six months probation and fined \$50 on a charge of minor in possession of alcohol.
Barney McCoy was placed on one-year probation and fined \$200 for driving under the influence of liquor.

Leonard Jones pled guilty to driving without an operator's permit on his person and was fined \$75.
George Beeman was found guilty of letting his dog run at large and will be sentenced Jan. 28.
Steven Walker pled guilty to squealing his tires and was fined \$10.

Charles Hough pled guilty to speeding and was fined \$41.
George Turner pled guilty to speeding and was fined \$16.
Marsha Kraker was found guilty of speeding and was fined \$16.
James M. Abbott was fined \$150 for driving under the influence of liquor.

Meat Palace, Inc., was fined \$500 for false advertising.
held for the different weight classes.

Director Balistrere urges anyone interested in teaching one or more of the following courses to contact him at his home (475-8511).
Bridge instruction and tournament, Euchre Tournament, Conversational French, Needlecrafts, Photography, Typing, Interior Design,

Ceramics, Stretch and Sew, Upholstery, Woodworking, Income Tax.
Richard Pollard pled nolo contendere to an amended charge of drunk and disorderly, and will be sentenced Jan. 31.
Charles Kolander pled guilty to possession of marijuana and was fined \$100. He will be examined on a charge of possession of marijuana with intent to deliver on Jan. 17.

James Weber pled guilty to careless driving and was fined \$34.
Douglas Laramie pled guilty to possession of marijuana and was fined \$100.
Carl Whipple pled guilty to drunk and disorderly and was fined \$50.

Delmar Walters pled guilty to speeding and was fined \$23.
Richard Divahis pled guilty to transporting open liquor in a vehicle and was fined \$35.
George J. Bauer pled guilty to speeding and to driving with a suspended license and will be sentenced on Jan. 11.

Donna Love was bound over to circuit court for arraignment on Feb. 21 on a charge of larceny by conversion valued at more than \$100.
James E. Morgan was bound over to circuit court for arraignment on March 5 on a charge of larceny valued at more than \$100.

Marilyn Kolton pled guilty to removing a tree from state land and was fined \$15 plus \$6 restitution.
Rebecca Evilsizer pled guilty to speeding and was fined \$23.
Janice Wlodzya pled guilty to speeding and was fined \$29.

William Bennet pled guilty to speeding and was fined \$31. A charge of possessing a noisy exhaust system was dismissed on \$6 costs.
Thomas Conner pled guilty to careless driving and was fined \$34.
Robert Courtney pled guilty to writing a check for which he had insufficient funds, less than \$100, and will be sentenced Jan. 28.

Walter Buchanan pled guilty to an amended charge of impaired driving and was fined \$225.
Wayne Oliver pled guilty to allowing an unlicensed person to drive and was fined \$50.
Bernard Bernstein pled guilty to careless driving and was fined \$100.

Robin Smith pled guilty to speeding and was fined \$51.
Walter Hull pled guilty to having open beer in the passenger compartment and was fined \$50.
John Froelich was found guilty of impaired driving and will be sentenced Feb. 4.

Peace... Joy
May the love He taught the world fill every heart as we celebrate the birth of our Saviour.

LEONARD REITH CO.
PLUMBING and HEATING
LEONARD - BOB

MERRY CHRISTMAS
May the holidays fill us, young and old, with the wonder of childhood. Best wishes and thanks to our good neighbors.

L. S. SCHAIBLE
Insurance

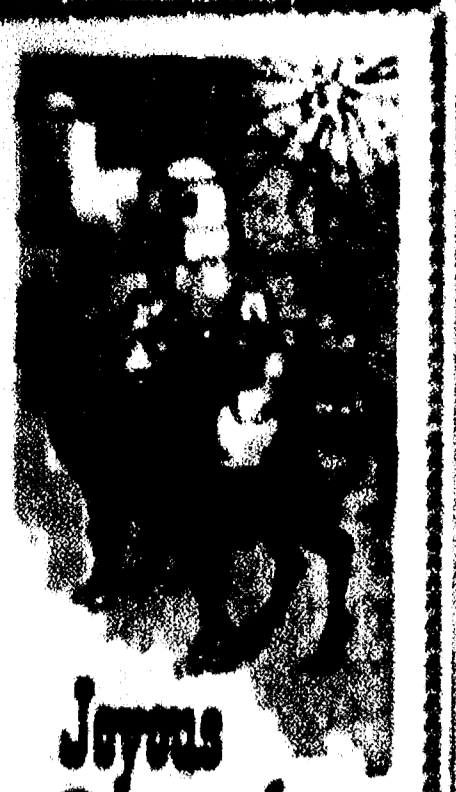

Joyous Greetings
As the glory of the Star shines anew, we greet you and thank you warmly.

HELLER ELECTRIC & INSULATING



Christmas Greetings
May you be greatly blessed by the joyous spirit of the Christmas celebration. Sincere thanks to all.

WESTERN AUTO
CLARENCE - THELMA - EARLINE

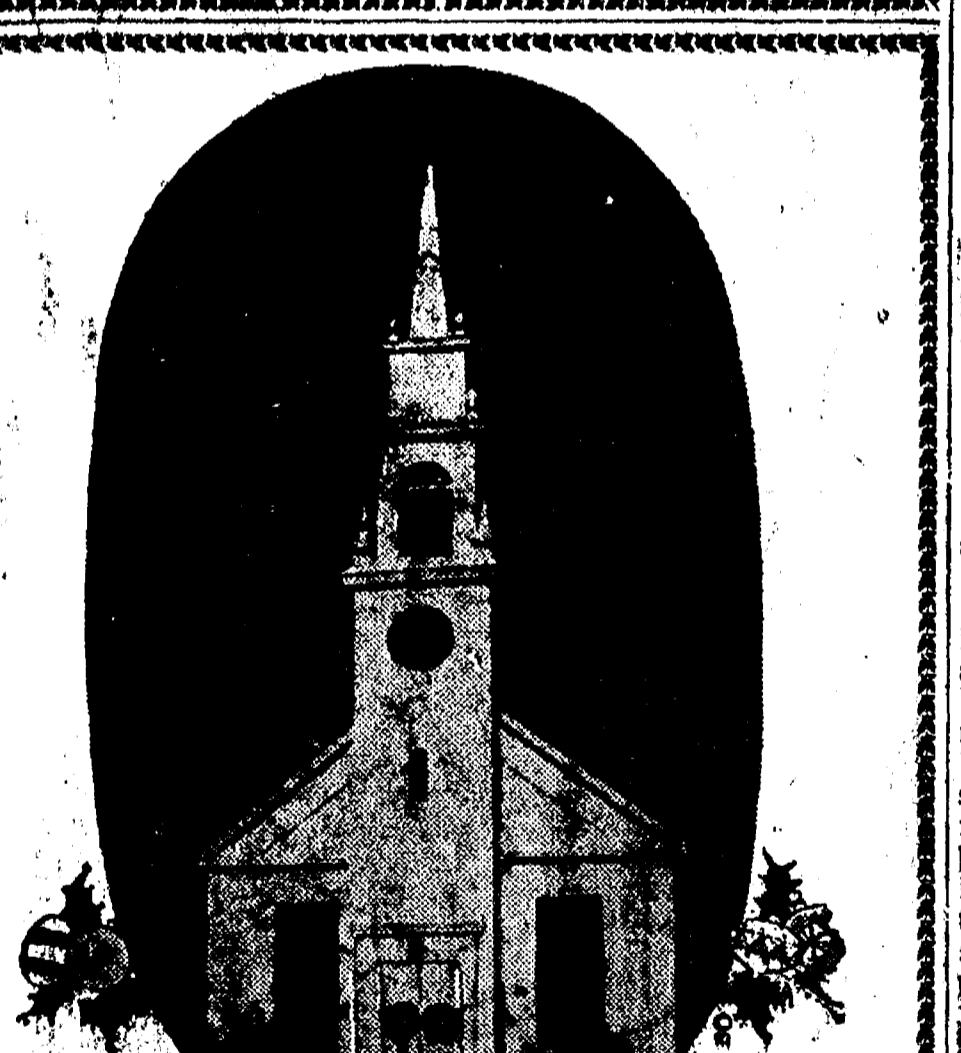

In the Spirit of Christmas

Happiness. Joy. Peace.
That's the spirit of Christmas.
It warms the heart. It brings young and old together.
And it brings to mind just how much we value your support.

CHELSEA ASSOCIATED BUILDERS

LEON KOCH - DONALD EDER
Ray Knickerbocker - James Hartmann
Richard Huelsberg



THE FIRST NOEL
The radiant Star of Bethlehem shines brightly as ever, symbol of the true meaning of Christmas... Our greetings and thanks to all of you.

Hickory Ridge Farm Dairy



GROVE
5c TO \$1 STORE

John and Doris - Bill and Jo
Mary Kay - Jackie - Cathy - Nancy - Phyllis

BOX ROUND-UP:

Saline Downs Milan For Conference Lead

Saline 44, Milan 40

Saline's offensive attack was the key to their victory over Milan in the first round of the conference playoffs. Saline scored 28 points in the first half and 16 in the second half, while Milan scored 20 points in the first half and 20 in the second half.

Saline's defense was also strong, holding Milan to 20 points in the first half and 20 in the second half. Saline's defense was led by their star player, who scored 15 points in the first half and 15 in the second half.

Saline's offense was led by their star player, who scored 15 points in the first half and 15 in the second half. Saline's offense was also strong, scoring 28 points in the first half and 16 in the second half.

Saline's defense was also strong, holding Milan to 20 points in the first half and 20 in the second half. Saline's defense was led by their star player, who scored 15 points in the first half and 15 in the second half.

Saline's offense was led by their star player, who scored 15 points in the first half and 15 in the second half. Saline's offense was also strong, scoring 28 points in the first half and 16 in the second half.

Saline's defense was also strong, holding Milan to 20 points in the first half and 20 in the second half. Saline's defense was led by their star player, who scored 15 points in the first half and 15 in the second half.

Saline's offense was led by their star player, who scored 15 points in the first half and 15 in the second half. Saline's offense was also strong, scoring 28 points in the first half and 16 in the second half.

Saline's defense was also strong, holding Milan to 20 points in the first half and 20 in the second half. Saline's defense was led by their star player, who scored 15 points in the first half and 15 in the second half.

Saline's offense was led by their star player, who scored 15 points in the first half and 15 in the second half. Saline's offense was also strong, scoring 28 points in the first half and 16 in the second half.

Saline's defense was also strong, holding Milan to 20 points in the first half and 20 in the second half. Saline's defense was led by their star player, who scored 15 points in the first half and 15 in the second half.

Saline's offense was led by their star player, who scored 15 points in the first half and 15 in the second half. Saline's offense was also strong, scoring 28 points in the first half and 16 in the second half.

Saline's defense was also strong, holding Milan to 20 points in the first half and 20 in the second half. Saline's defense was led by their star player, who scored 15 points in the first half and 15 in the second half.

Saline's offense was led by their star player, who scored 15 points in the first half and 15 in the second half. Saline's offense was also strong, scoring 28 points in the first half and 16 in the second half.

Saline's defense was also strong, holding Milan to 20 points in the first half and 20 in the second half. Saline's defense was led by their star player, who scored 15 points in the first half and 15 in the second half.

Saline's offense was led by their star player, who scored 15 points in the first half and 15 in the second half. Saline's offense was also strong, scoring 28 points in the first half and 16 in the second half.

Saline's defense was also strong, holding Milan to 20 points in the first half and 20 in the second half. Saline's defense was led by their star player, who scored 15 points in the first half and 15 in the second half.

Saline's offense was led by their star player, who scored 15 points in the first half and 15 in the second half. Saline's offense was also strong, scoring 28 points in the first half and 16 in the second half.

Saline's defense was also strong, holding Milan to 20 points in the first half and 20 in the second half. Saline's defense was led by their star player, who scored 15 points in the first half and 15 in the second half.

Saline's offense was led by their star player, who scored 15 points in the first half and 15 in the second half. Saline's offense was also strong, scoring 28 points in the first half and 16 in the second half.

Saline's defense was also strong, holding Milan to 20 points in the first half and 20 in the second half. Saline's defense was led by their star player, who scored 15 points in the first half and 15 in the second half.

Saline's offense was led by their star player, who scored 15 points in the first half and 15 in the second half. Saline's offense was also strong, scoring 28 points in the first half and 16 in the second half.

Saline's defense was also strong, holding Milan to 20 points in the first half and 20 in the second half. Saline's defense was led by their star player, who scored 15 points in the first half and 15 in the second half.

Saline's offense was led by their star player, who scored 15 points in the first half and 15 in the second half. Saline's offense was also strong, scoring 28 points in the first half and 16 in the second half.

Saline's defense was also strong, holding Milan to 20 points in the first half and 20 in the second half. Saline's defense was led by their star player, who scored 15 points in the first half and 15 in the second half.

Saline's offense was led by their star player, who scored 15 points in the first half and 15 in the second half. Saline's offense was also strong, scoring 28 points in the first half and 16 in the second half.

Saline's defense was also strong, holding Milan to 20 points in the first half and 20 in the second half. Saline's defense was led by their star player, who scored 15 points in the first half and 15 in the second half.

Saline's offense was led by their star player, who scored 15 points in the first half and 15 in the second half. Saline's offense was also strong, scoring 28 points in the first half and 16 in the second half.

Saline's defense was also strong, holding Milan to 20 points in the first half and 20 in the second half. Saline's defense was led by their star player, who scored 15 points in the first half and 15 in the second half.

Saline's offense was led by their star player, who scored 15 points in the first half and 15 in the second half. Saline's offense was also strong, scoring 28 points in the first half and 16 in the second half.

Saline 44, Milan 40

Saline's offensive attack was the key to their victory over Milan in the first round of the conference playoffs. Saline scored 28 points in the first half and 16 in the second half, while Milan scored 20 points in the first half and 20 in the second half.

Saline's defense was also strong, holding Milan to 20 points in the first half and 20 in the second half. Saline's defense was led by their star player, who scored 15 points in the first half and 15 in the second half.

Saline's offense was led by their star player, who scored 15 points in the first half and 15 in the second half. Saline's offense was also strong, scoring 28 points in the first half and 16 in the second half.

Saline's defense was also strong, holding Milan to 20 points in the first half and 20 in the second half. Saline's defense was led by their star player, who scored 15 points in the first half and 15 in the second half.

Saline's offense was led by their star player, who scored 15 points in the first half and 15 in the second half. Saline's offense was also strong, scoring 28 points in the first half and 16 in the second half.

Saline's defense was also strong, holding Milan to 20 points in the first half and 20 in the second half. Saline's defense was led by their star player, who scored 15 points in the first half and 15 in the second half.

Saline's offense was led by their star player, who scored 15 points in the first half and 15 in the second half. Saline's offense was also strong, scoring 28 points in the first half and 16 in the second half.

Saline's defense was also strong, holding Milan to 20 points in the first half and 20 in the second half. Saline's defense was led by their star player, who scored 15 points in the first half and 15 in the second half.

Saline's offense was led by their star player, who scored 15 points in the first half and 15 in the second half. Saline's offense was also strong, scoring 28 points in the first half and 16 in the second half.

Saline's defense was also strong, holding Milan to 20 points in the first half and 20 in the second half. Saline's defense was led by their star player, who scored 15 points in the first half and 15 in the second half.

Saline's offense was led by their star player, who scored 15 points in the first half and 15 in the second half. Saline's offense was also strong, scoring 28 points in the first half and 16 in the second half.

Saline's defense was also strong, holding Milan to 20 points in the first half and 20 in the second half. Saline's defense was led by their star player, who scored 15 points in the first half and 15 in the second half.

Saline's offense was led by their star player, who scored 15 points in the first half and 15 in the second half. Saline's offense was also strong, scoring 28 points in the first half and 16 in the second half.

Saline's defense was also strong, holding Milan to 20 points in the first half and 20 in the second half. Saline's defense was led by their star player, who scored 15 points in the first half and 15 in the second half.

Saline's offense was led by their star player, who scored 15 points in the first half and 15 in the second half. Saline's offense was also strong, scoring 28 points in the first half and 16 in the second half.

Saline's defense was also strong, holding Milan to 20 points in the first half and 20 in the second half. Saline's defense was led by their star player, who scored 15 points in the first half and 15 in the second half.

Saline's offense was led by their star player, who scored 15 points in the first half and 15 in the second half. Saline's offense was also strong, scoring 28 points in the first half and 16 in the second half.

Saline's defense was also strong, holding Milan to 20 points in the first half and 20 in the second half. Saline's defense was led by their star player, who scored 15 points in the first half and 15 in the second half.

Saline's offense was led by their star player, who scored 15 points in the first half and 15 in the second half. Saline's offense was also strong, scoring 28 points in the first half and 16 in the second half.

Saline's defense was also strong, holding Milan to 20 points in the first half and 20 in the second half. Saline's defense was led by their star player, who scored 15 points in the first half and 15 in the second half.

Saline's offense was led by their star player, who scored 15 points in the first half and 15 in the second half. Saline's offense was also strong, scoring 28 points in the first half and 16 in the second half.

Saline's defense was also strong, holding Milan to 20 points in the first half and 20 in the second half. Saline's defense was led by their star player, who scored 15 points in the first half and 15 in the second half.

Saline's offense was led by their star player, who scored 15 points in the first half and 15 in the second half. Saline's offense was also strong, scoring 28 points in the first half and 16 in the second half.

Saline's defense was also strong, holding Milan to 20 points in the first half and 20 in the second half. Saline's defense was led by their star player, who scored 15 points in the first half and 15 in the second half.

Saline's offense was led by their star player, who scored 15 points in the first half and 15 in the second half. Saline's offense was also strong, scoring 28 points in the first half and 16 in the second half.

Saline's defense was also strong, holding Milan to 20 points in the first half and 20 in the second half. Saline's defense was led by their star player, who scored 15 points in the first half and 15 in the second half.

Saline's offense was led by their star player, who scored 15 points in the first half and 15 in the second half. Saline's offense was also strong, scoring 28 points in the first half and 16 in the second half.

Saline's defense was also strong, holding Milan to 20 points in the first half and 20 in the second half. Saline's defense was led by their star player, who scored 15 points in the first half and 15 in the second half.

Saline's offense was led by their star player, who scored 15 points in the first half and 15 in the second half. Saline's offense was also strong, scoring 28 points in the first half and 16 in the second half.

Letter to the Editor

Mr. Editor:

Dear Days??

Over the last 23 years I have been more and more concerned with the so-called "snow days" in our school district. Last spring after several days that were questionable as to why schools were being closed, I sent a letter of concern to the president of the Board of Education. He informed me a few weeks later that this problem was being handled and that a "contingency plan" of some sort was being set up so that there would be school on days even when it was the judgment to keep the buses off the back roads.

Today, Friday, Dec. 14, there is about 1 inch of snow on the ground. The streets are slick and the back roads are too. Traffic is moving at near normal speeds. Chelsea is the only school in Washenaw county to close schools.

Monday we are being asked to support a building program of \$4.8 million. I have and will continue to support this improvement, but let's put some pressure on our school officials to change a policy that costs the taxpayers about \$10,000 plus per day even when no school is in session. Let's use our present and future facilities to the fullest.

C. M. Warren, D.D.S.

To the Editor:

Be Aware.

Everyone by the 1970's has heard of the need for conservation of our natural resources and the protection of our environment, but very few take an active part and do their share.

For years and years as the United States was growing, people abused the land, taking from it all the good they could until it was bled of all its valuable natural beauty and productivity. Then they would move further west to new areas and continue to pillage nature until at last they had reached the end of the land to the west. Now is the time for all to become aware of the crying need to reverse this devastation, and rebuild and replenish for this and future generations.

You may say "What can I do, I know there's a problem?" One thing you can do is to encourage people to build and develop the land with the least destruction of the natural terrain and wildlife habitat. Also try to make everyone aware of the dreadful menace of litter in our society, not only its removal a great expense, but when it involves the streams and lakes it is a source of death and destruction of our wildlife and fish population.

Now right now to take a more active interest in Boy Scout and other organization's projects to clean up the environment and protect our priceless natural resources.

Donald Oesterle, scribe, Troop 478.

Christmas Trees Recycled To Help Balance Ecology

Each year whole forests of young spruce trees are chopped down in their prime and displayed with decorations as Christmas trees in millions of American homes. After the two-week holiday season, they are discarded. But Christmas trees can now be recycled. They can be given a second life in which their organic components can be put to work nurturing other life. A machine known as a wood chipper instantly reduces them to valuable garden mulch.

Stephen Fitzsimmons Completes Army Basic Training

Ft. Knox, Ky.—Army Private Stephen L. Fitzsimmons, 20, son of Mr. and Mrs. Louis H. Fitzsimmons, 13450 North Lake Rd., Gregory, Mich., completed eight weeks of basic training at the U. S. Army Training Center, Armor, Ft. Knox, Ky.

He received instruction in drill and ceremonies, weapons, map reading, combat tactics, military aid, and Army history.

Motion by Dmoch, supported by

CHELSEA VILLAGE COUNCIL PROCEEDINGS

December 4, 1973

Regular Session

This meeting was called to order at 7:30 p.m. by President Fulks.

Present: President Fulks, Administrator Weber, and Clerk Keezer.

Trustees present: Borton, Boylan, Dmoch, Johnson, Pennington and Wood.

Others present: Police Chief Meranuck, Clark Bushnell.

The minutes of the previous meeting were read and approved.

Motion by Dmoch, supported by Wood, to approve the purchase of a console radio and encoder. Roll call: Yeas, all. Motion carried.

Motion by Borton, supported by Johnson, to adopt a resolution exempting the Village of Chelsea from Section 5 (1) of Act No. 148, P.A. of 1973. Roll call: Yeas all. Motion carried. In adopting this resolution, the Village will retain its present method of electing trustees.

A letter was received from the Michigan Public Service Commission informing the Village that the Penn Central Railroad Company is objecting to the recommendation that flashing light signals and half roadway gates be installed at the Freer Road crossing. The matter will be progressed further by a formal public hearing.

Motion by Dmoch, supported by

der at 7:30 p.m. by President Fulks.

Present: President Fulks, Administrator Weber, and Clerk Keezer.

Trustees present: Borton, Boylan, Dmoch, Pennington and Wood. Trustee Absent: Johnson.

Others Present: Police Chief Meranuck, Tony Bowen, W. A. Steger, Charles Stocum, James Liebeck, Walt Brown, Clark Bushnell, and Fred Harris.

The minutes of the previous meeting were read and approved.

A public hearing was held to consider a request from the Federal Screw Works for a variance from Section 3.05, Subsection b-1 of Ordinance No. 55G, which would allow construction of a building twenty five (25) feet inside their property line along South Main Street. This request was discussed at the Planning Commission meeting of December 11, 1973. All parties and property owners of record within 300 feet of the premises in question have been notified of the hearing.

Motion by Borton, supported by Wood to approve the request. Reasons for approval are as follows:

1) Continuous ownership as building addition is between existing buildings.

2) Improves property.

3) No side lots to contend with—approved expansion program.

4) Existing building is already

Motion by Borton, supported by

Wood to approve the request. Reasons for approval are as follows:

1) Continuous ownership as building addition is between existing buildings.

2) Improves property.

3) No side lots to contend with—approved expansion program.

4) Existing building is already

Motion by Borton, supported by

Wood to approve the request. Reasons for approval are as follows:

1) Continuous ownership as building addition is between existing buildings.

2) Improves property.

3) No side lots to contend with—approved expansion program.

4) Existing building is already

Motion by Borton, supported by

Wood to approve the request. Reasons for approval are as follows:

1) Continuous ownership as building addition is between existing buildings.

2) Improves property.

3) No side lots to contend with—approved expansion program.

4) Existing building is already

Motion by Borton, supported by

Wood to approve the request. Reasons for approval are as follows:

1) Continuous ownership as building addition is between existing buildings.

2) Improves property.

3) No side lots to contend with—approved expansion program.

4) Existing building is already

Motion by Borton, supported by

Wood to approve the request. Reasons for approval are as follows:

1) Continuous ownership as building addition is between existing buildings.

2) Improves property.

3) No side lots to contend with—approved expansion program.

4) Existing building is already

Motion by Borton, supported by

Wood to approve the request. Reasons for approval are as follows:

1) Continuous ownership as building addition is between existing buildings.

2) Improves property.

3) No side lots to contend with—approved expansion program.

4) Existing building is already

Motion by Borton, supported by

Wood to approve the request. Reasons for approval are as follows:

1) Continuous ownership as building addition is between existing buildings.

2) Improves property.

3) No side lots to contend with—approved expansion program.

4) Existing building is already

Motion by Borton, supported by

Wood to approve the request. Reasons for approval are as follows:

1) Continuous ownership as building addition is between existing buildings.

2) Improves property.

3) No side lots to contend with—approved expansion program.

4) Existing building is already

Motion by Borton, supported by

Wood to approve the request. Reasons for approval are as follows:

1) Continuous ownership as building addition is between existing buildings.

2) Improves property.

3) No side lots to contend with—approved expansion program.

4) Existing building is already

Motion by Borton, supported by

Wood to approve the request. Reasons for approval are as follows:

1) Continuous ownership as building addition is between existing buildings.

2) Improves property.

3) No side lots to contend with—approved expansion program.

4) Existing building is already

Motion by Borton, supported by

Wood to approve the request. Reasons for approval are as follows:

1) Continuous ownership as building addition is between existing buildings.

2) Improves property.

3) No side lots to contend with—approved expansion program.

4) Existing building is already

Motion by Borton, supported by

Wood to approve the request. Reasons for approval are as follows:

1) Continuous ownership as building addition is between existing buildings.

2) Improves property.

3) No side lots to contend with—approved expansion program.

4) Existing building is already

Motion by Borton, supported by

Wood to approve the request. Reasons for approval are as follows:

1) Continuous ownership as building addition is between existing buildings.

2) Improves property.

3) No side lots to contend with—approved expansion program.

4) Existing building is already

Motion by Borton, supported by

Wood to approve the request. Reasons for approval are as follows:

1) Continuous ownership as building addition is between existing buildings.

2) Improves property.

3) No side lots to contend with—approved expansion program.

4) Existing building is already

Motion by Borton, supported by

Wood